

FLOOR PLAN

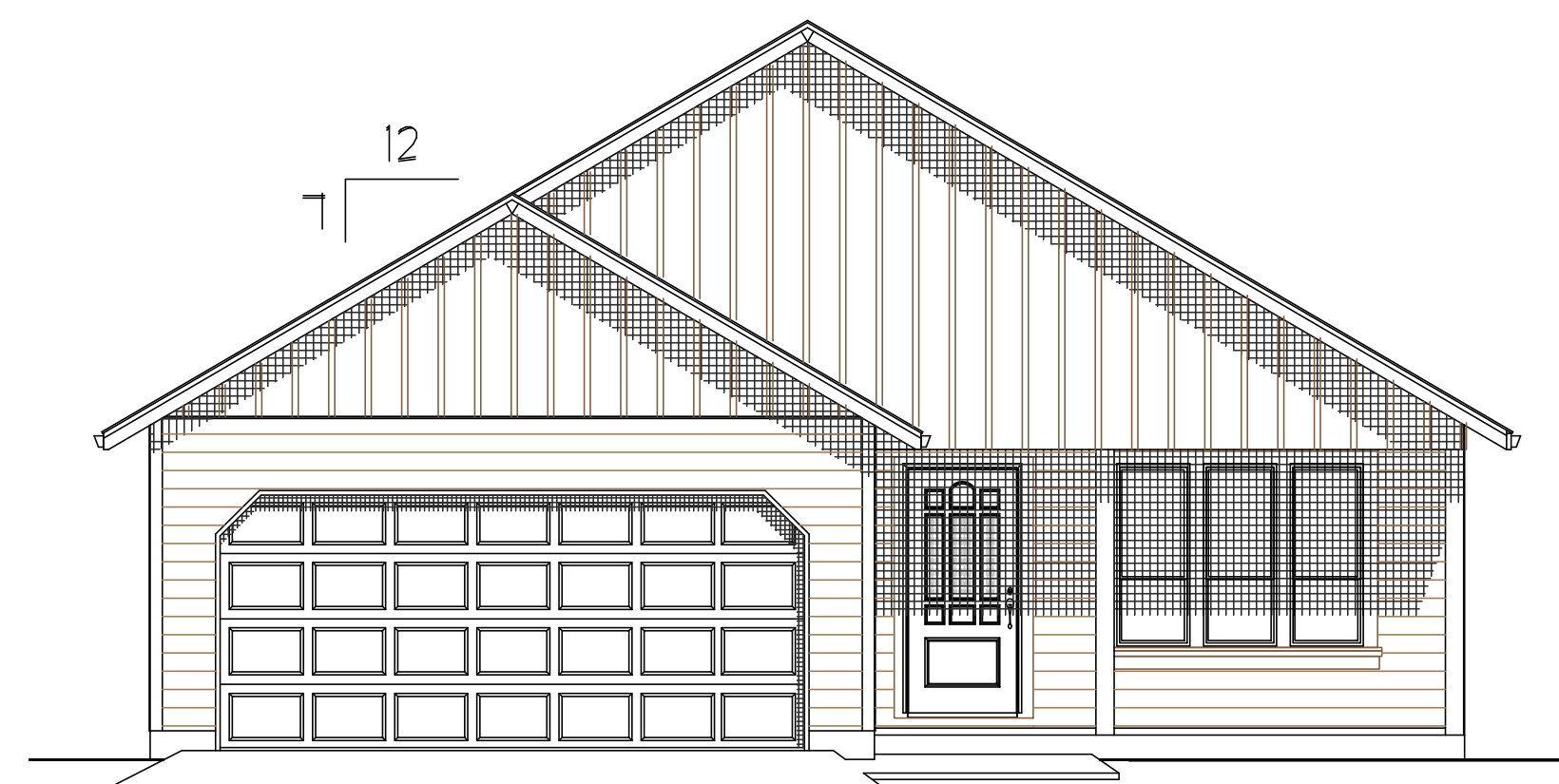

FRONT

The Collier

PLAN PD-0904

BEDROOMS: 3 BATHS: 2

TOTAL LIVING AREA 1305 SQ. FT

GARAGE 436 SQ. FT

GLAZING AREA 12 %

EXTERIOR WALL FRAMING 2 x 4

FOUNDATION: crawl space (post & beam)

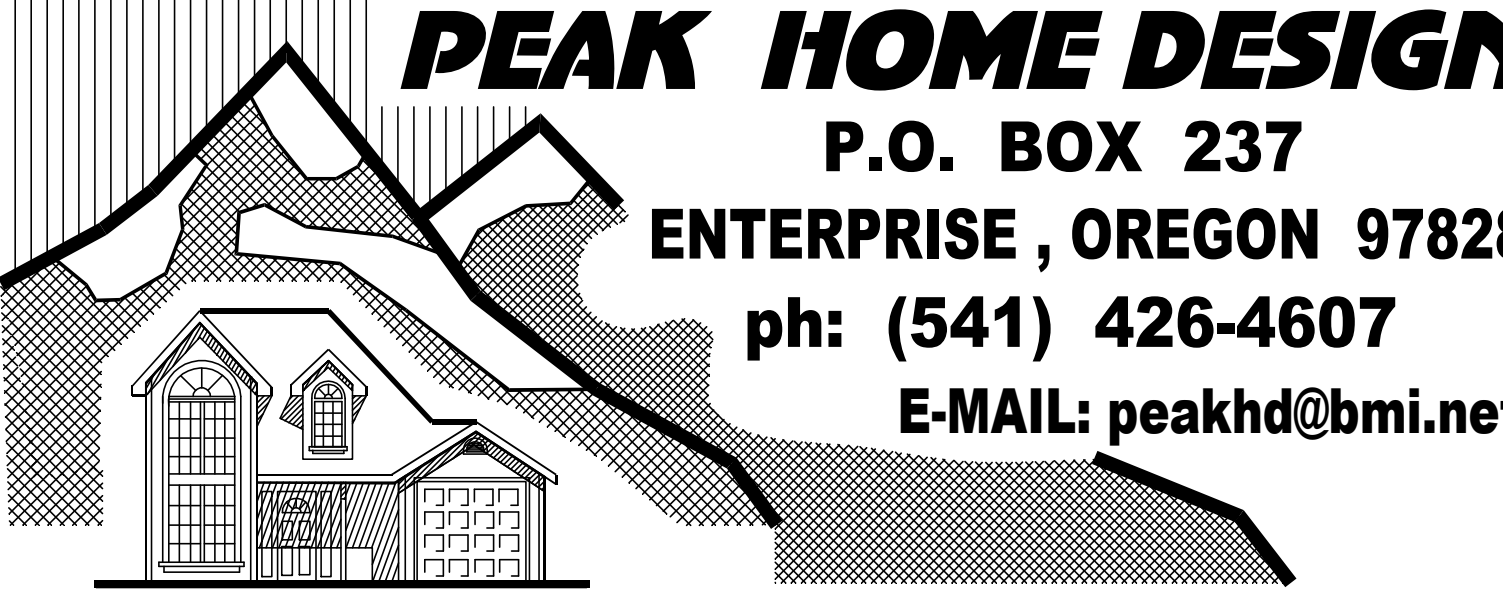

PEAK HOME DESIGN
 P.O. BOX 237
 ENTERPRISE, OREGON 97828
 ph: (541) 426-4607
 E-MAIL: peakhd@bmi.net