

2nd FLOOR PLAN

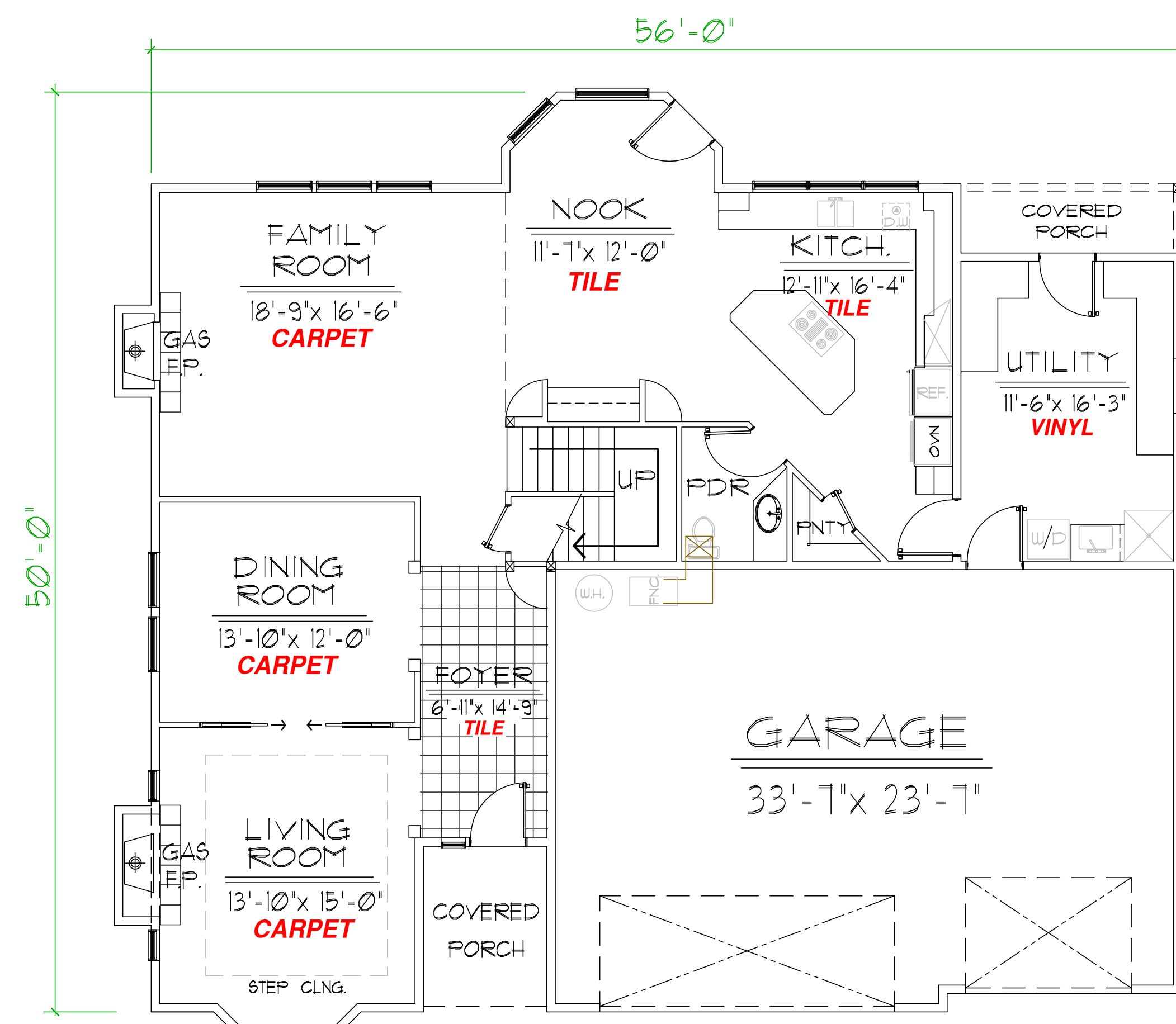

1st FLOOR PLAN

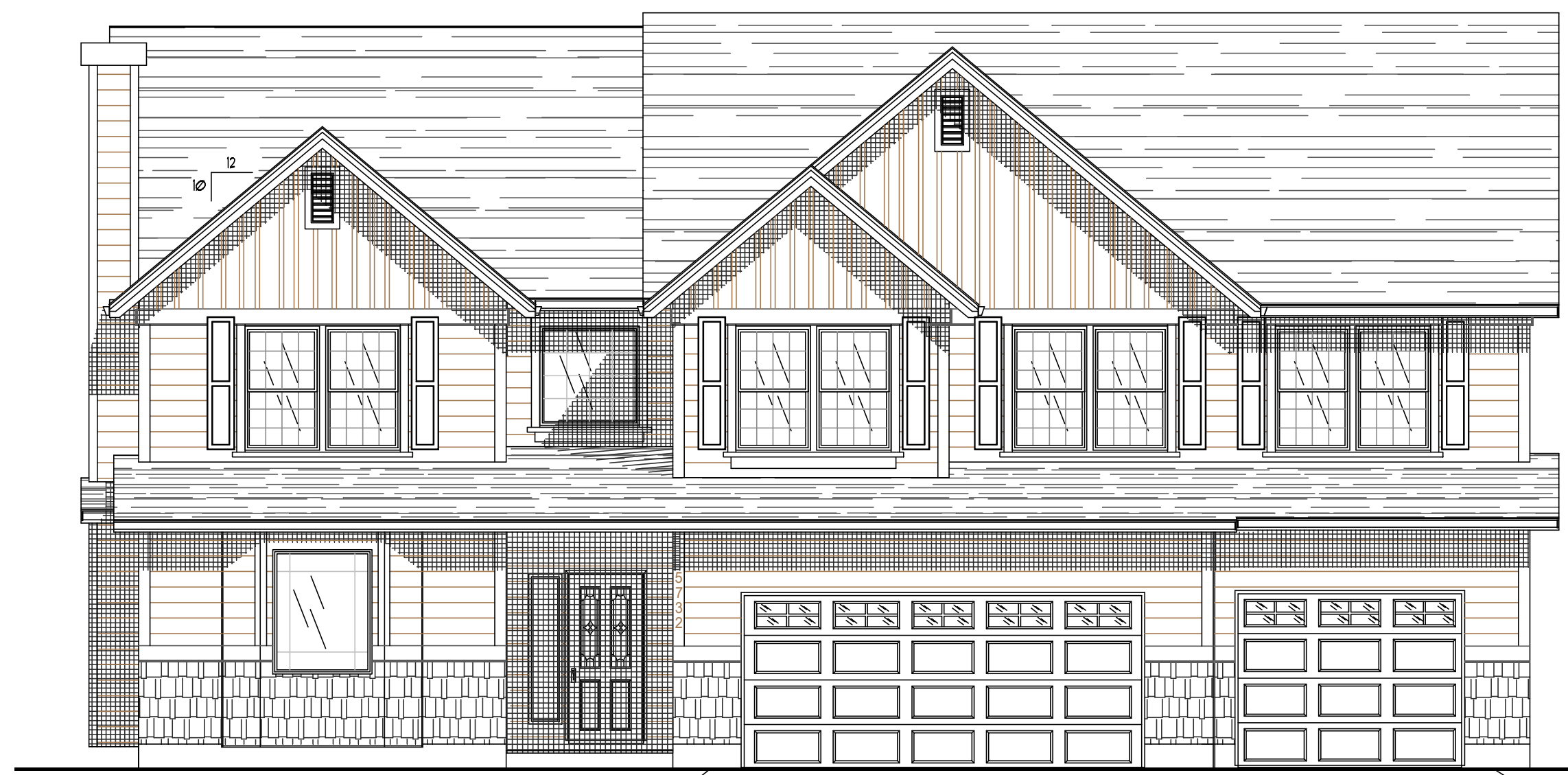

# The Ochoco Mountains

PLAN MD-0312

BEDROOMS: 4      BATHS: 3½

1st FLOOR      2678 SQ. FT

BASEMENT LEVEL      1149 SQ. FT

TOTAL LIVING AREA      3827 SQ. FT

GARAGE      809 SQ. FT

EXTERIOR WALL FRAMING      2 x 6

FOUNDATION: crawl space (post & beam)

**PEAK HOME DESIGN**  
P.O. BOX 237  
ENTERPRISE, OREGON 97828  
ph: (541) 426-4607  
E-MAIL: peakhd@bmi.net