

1st FLOOR PLAN

8'-4 1/2" CEILINGS

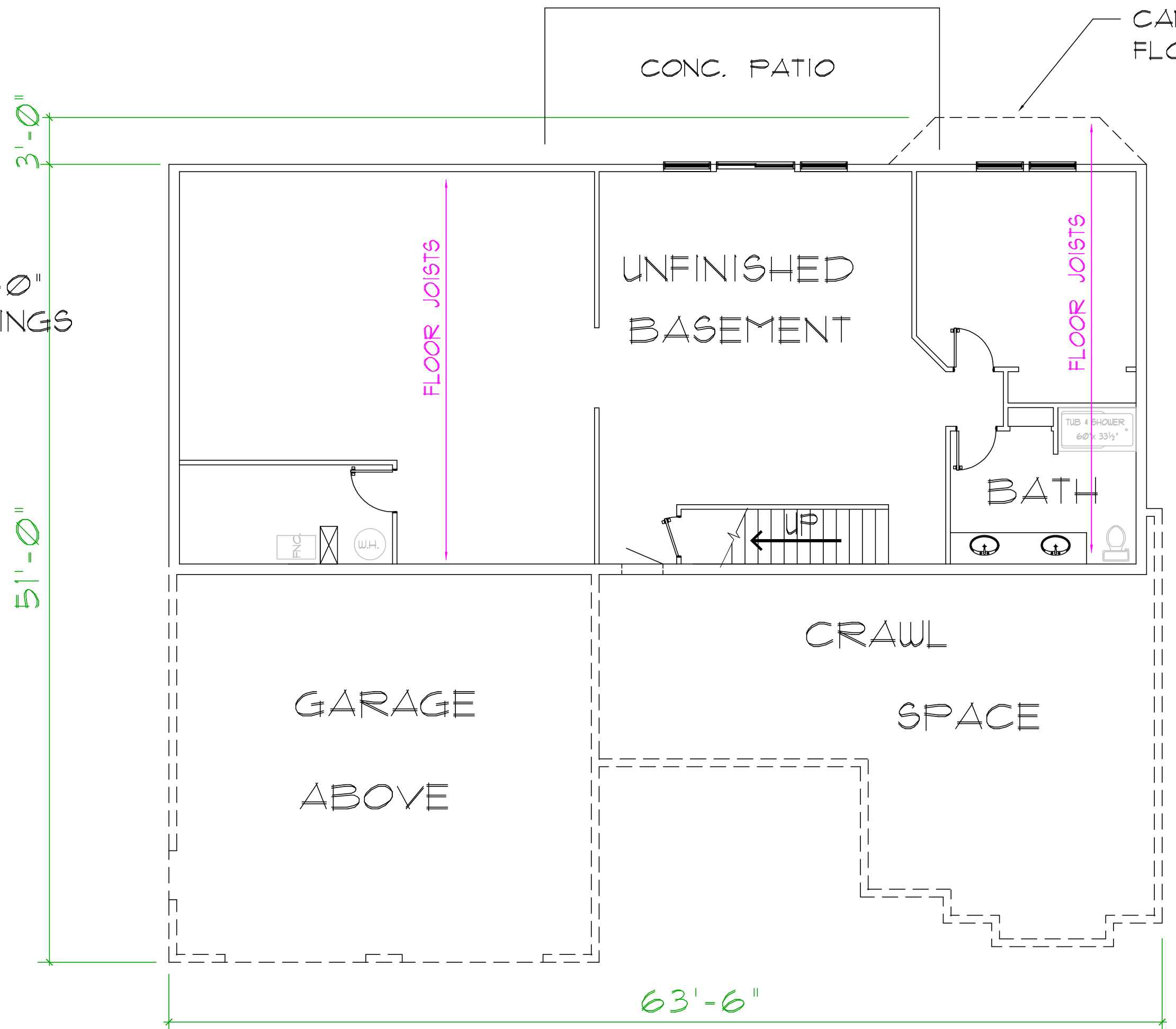

BASEMENT PLAN

9'-0" CEILINGS

The Klamath Mts.

PLAN PD-0802

BEDROOMS: 3	BATHS: 3 1/2
BASEMENT (UNFINISHED)	1596 SQ. FT
FIRST FLOOR	2321 SQ. FT
TOTAL LIVING AREA	3917 SQ. FT

GARAGE 681 SQ. FT

EXTERIOR WALL FRAMING 2 x 6

FOUNDATION: concrete slab - post & beam

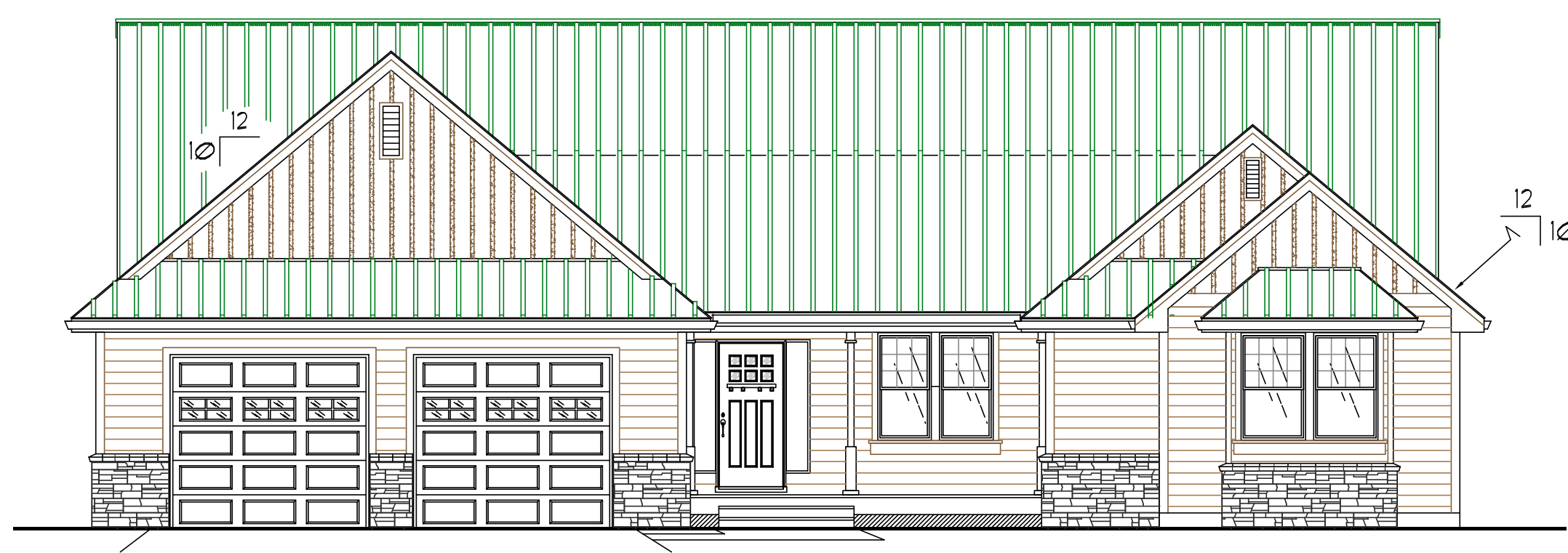

FRONT



REAR

PEAK HOME DESIGN
 P.O. BOX 237
 ENTERPRISE, OREGON 97828
 ph: (541) 426-4607
 E-MAIL: peakhd@bmi.net