

2nd FLOOR PLAN

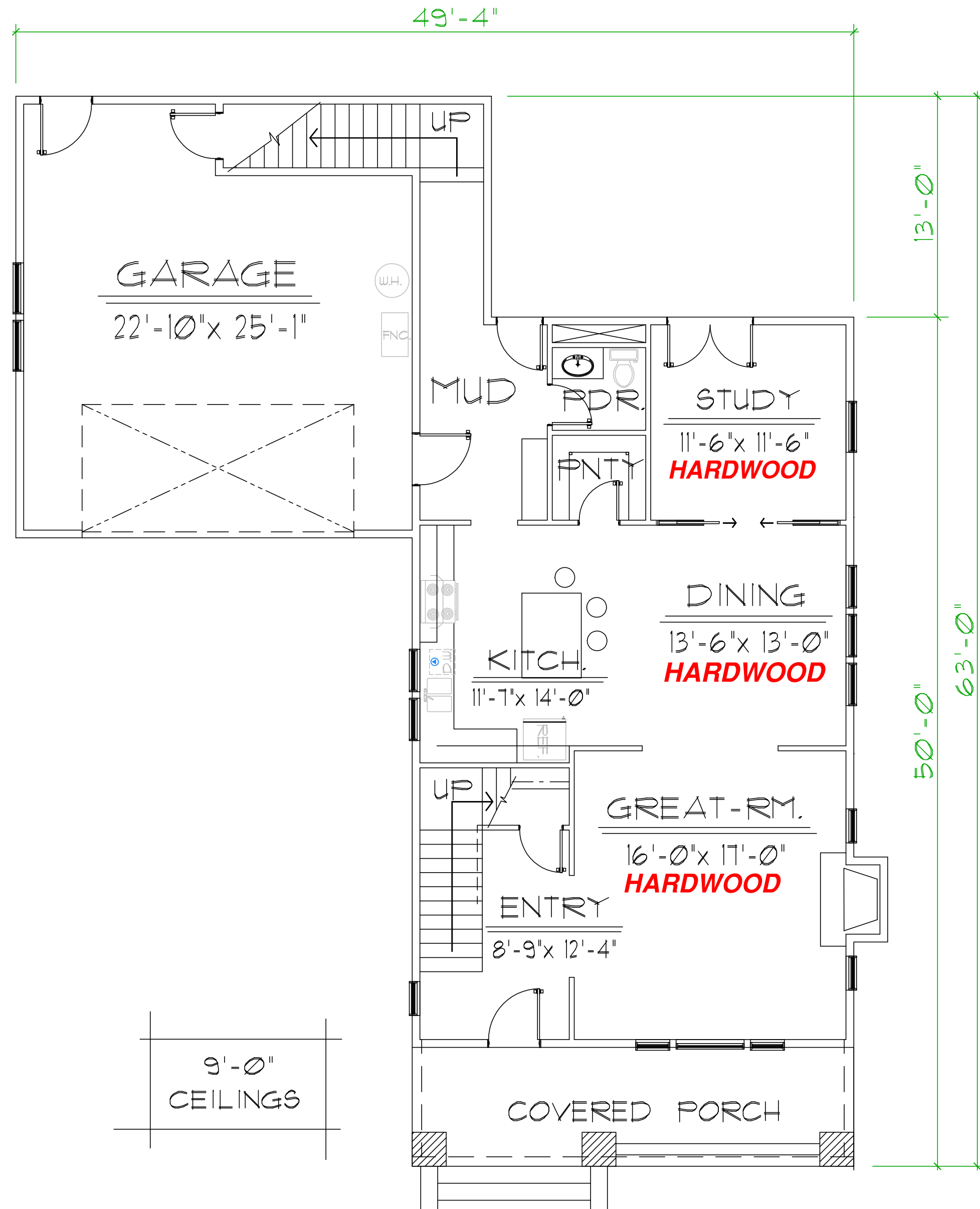

1st FLOOR PLAN

The Gilmore Peak

PLAN PD-0103

BEDROOMS: 3 BATHS: 2½

BONUS RM.	291	SQ. FT
SECOND FLOOR	1010	SQ. FT
FIRST FLOOR	1243	SQ. FT
TOTAL LIVING AREA	2544	SQ. FT

GARAGE 553 SQ. FT

EXTERIOR WALL FRAMING 2 x 6

FOUNDATION: crawl space (Post & Beam 32"o.c.)

PEAK HOME DESIGN
 P.O. BOX 237
 ENTERPRISE, OREGON 97828
 ph: (541) 426-4607
 E-MAIL: peakhd@bmi.net

