

FLOOR PLAN

8'-0"
CEILINGS

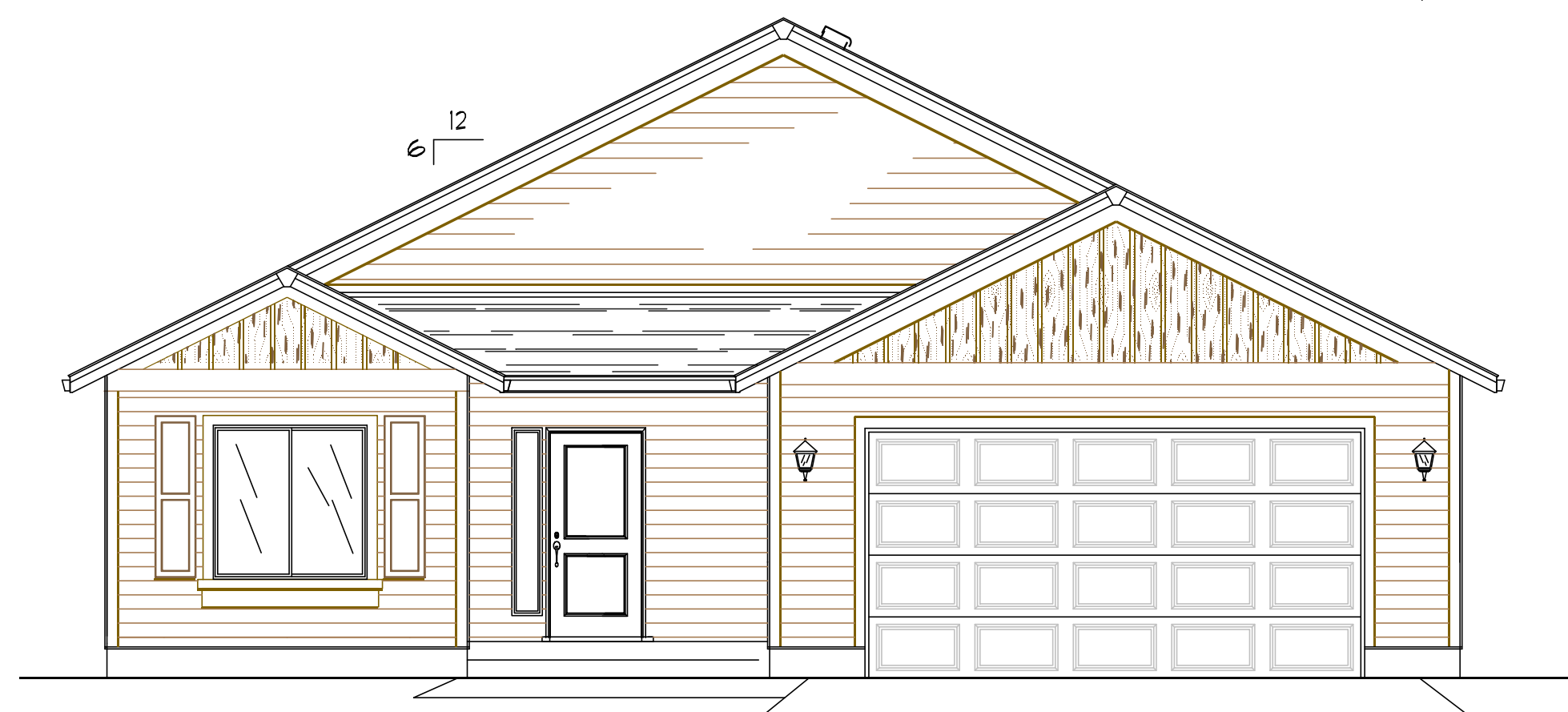

FRONT

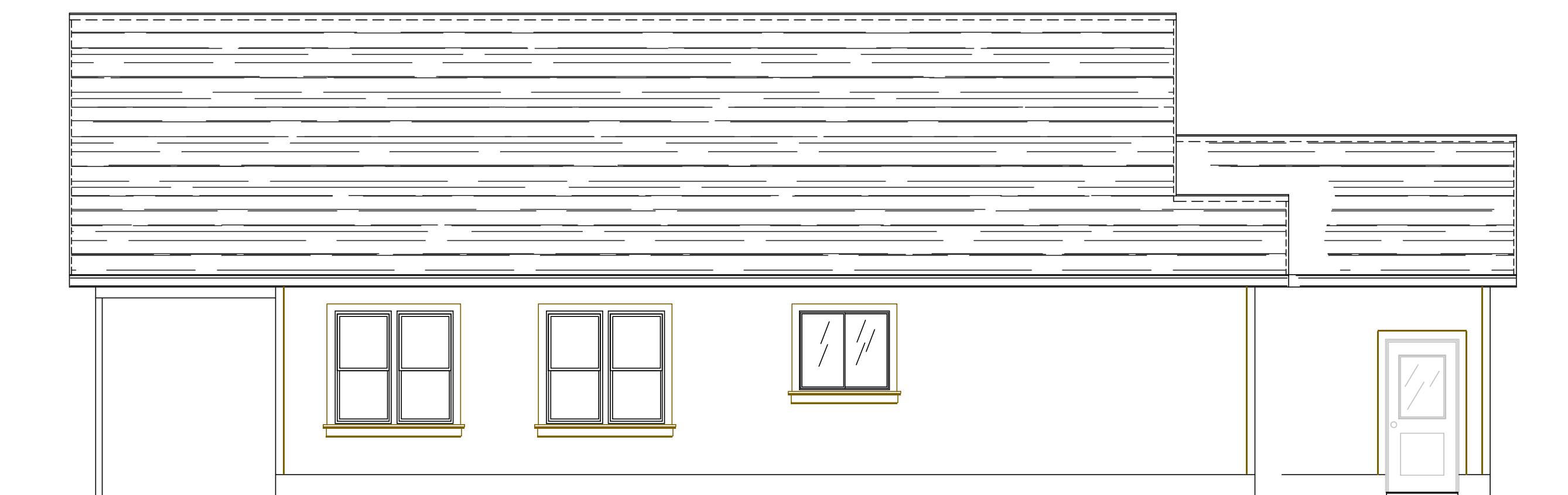

LEFT

The Tolo

PLAN PD-1301

BEDROOMS: 4

BATHS: 2

TOTAL LIVING AREA

1791 SQ. FT

GARAGE

511 SQ. FT

EXTERIOR WALL FRAMING

2 x 6

FOUNDATION: crawl space (post & beam)



PEAK HOME DESIGN
 P.O. BOX 237
 ENTERPRISE, OREGON 97828
 ph: (541) 426-4607
 E-MAIL: peakhd@bmi.net