

GROUND FLOOR PLAN

# The Teepee Butte

PLAN PD-1103

BEDROOMS: 3      BATHS: 2

TOTAL LIVING AREA      1608 SQ. FT

GARAGE      502 SQ. FT

EXTERIOR WALL FRAMING      2 x 6

FOUNDATION: crawl space (post & beam)

**PEAK HOME DESIGN**  
 P.O. BOX 237  
 ENTERPRISE, OREGON 97828  
 ph: (541) 426-4607  
 E-MAIL: peakhd@bmi.net

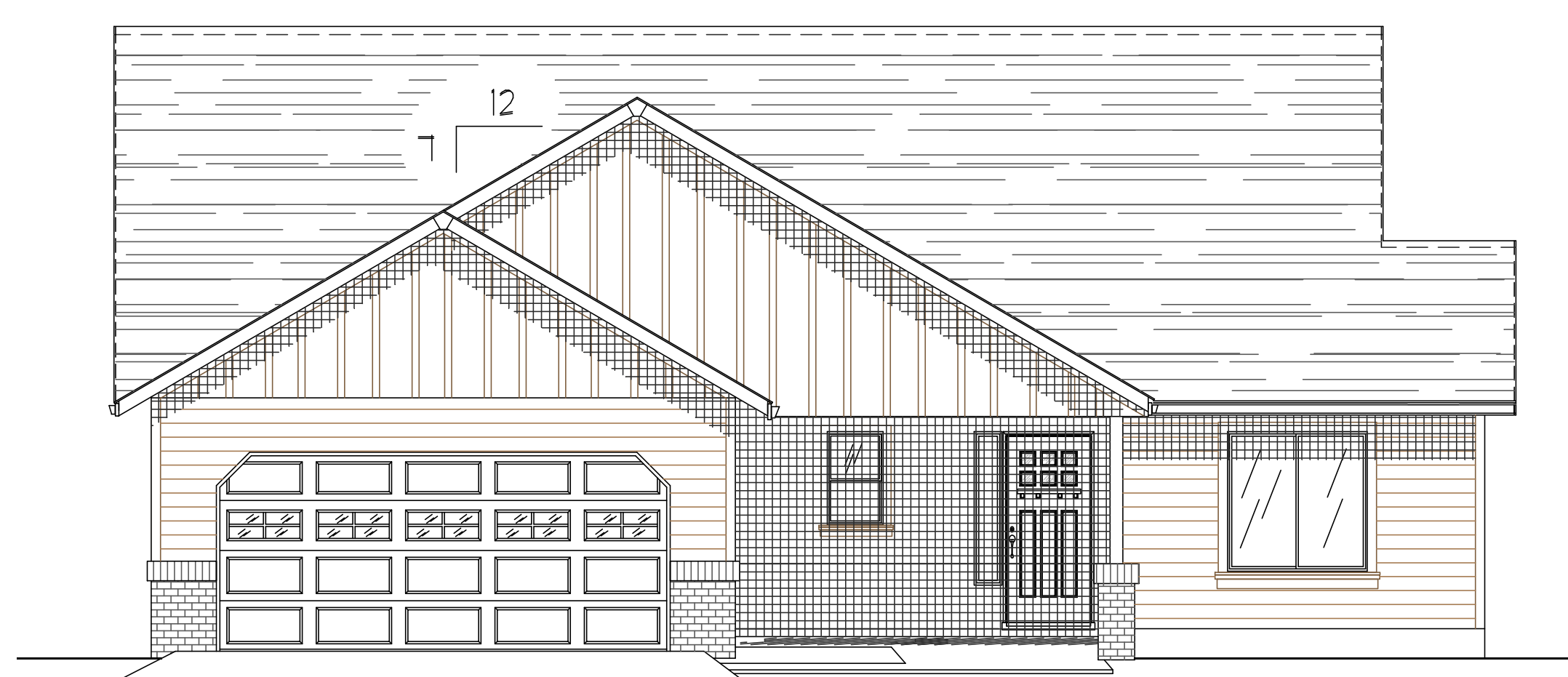

FRONT

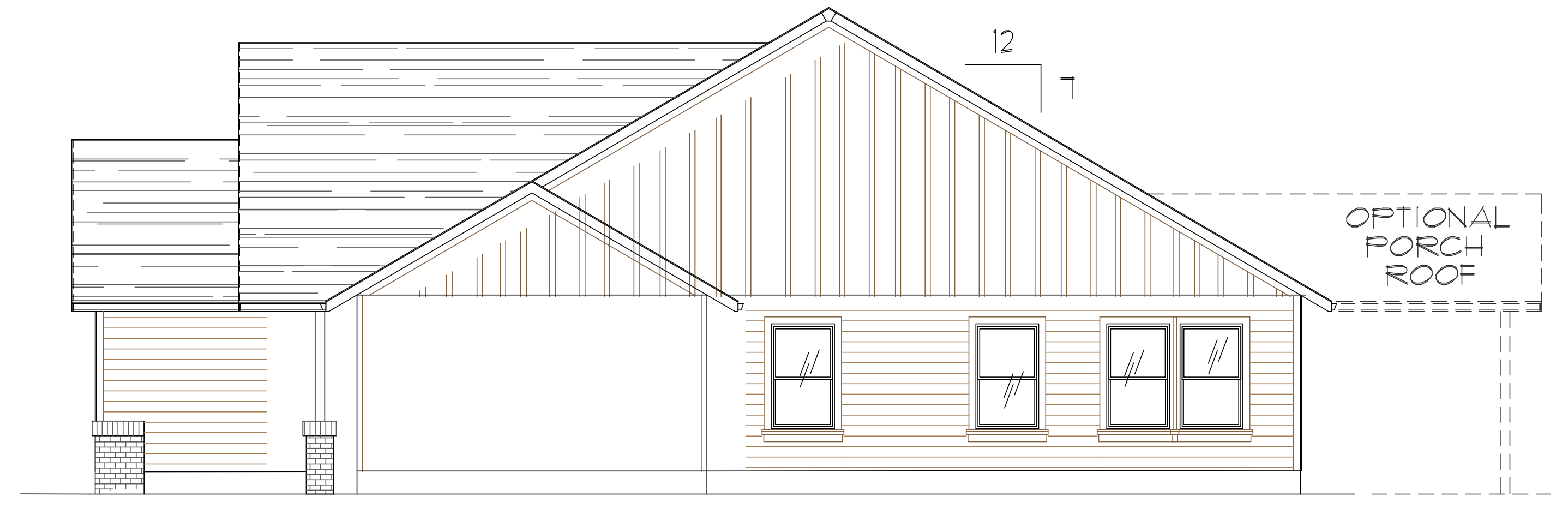

RIGHT