

The Owyhee Mts.

PLAN PD-0804

BEDROOMS: 3 BATHS: 2½

2ND FLOOR 570 SQ. FT

FIRST FLOOR 3291 SQ. FT

TOTAL LIVING AREA 3861 SQ. FT

GARAGE 521 SQ. FT

EXTERIOR WALL FRAMING 2 x 6

FOUNDATION: concrete slab - post & beam

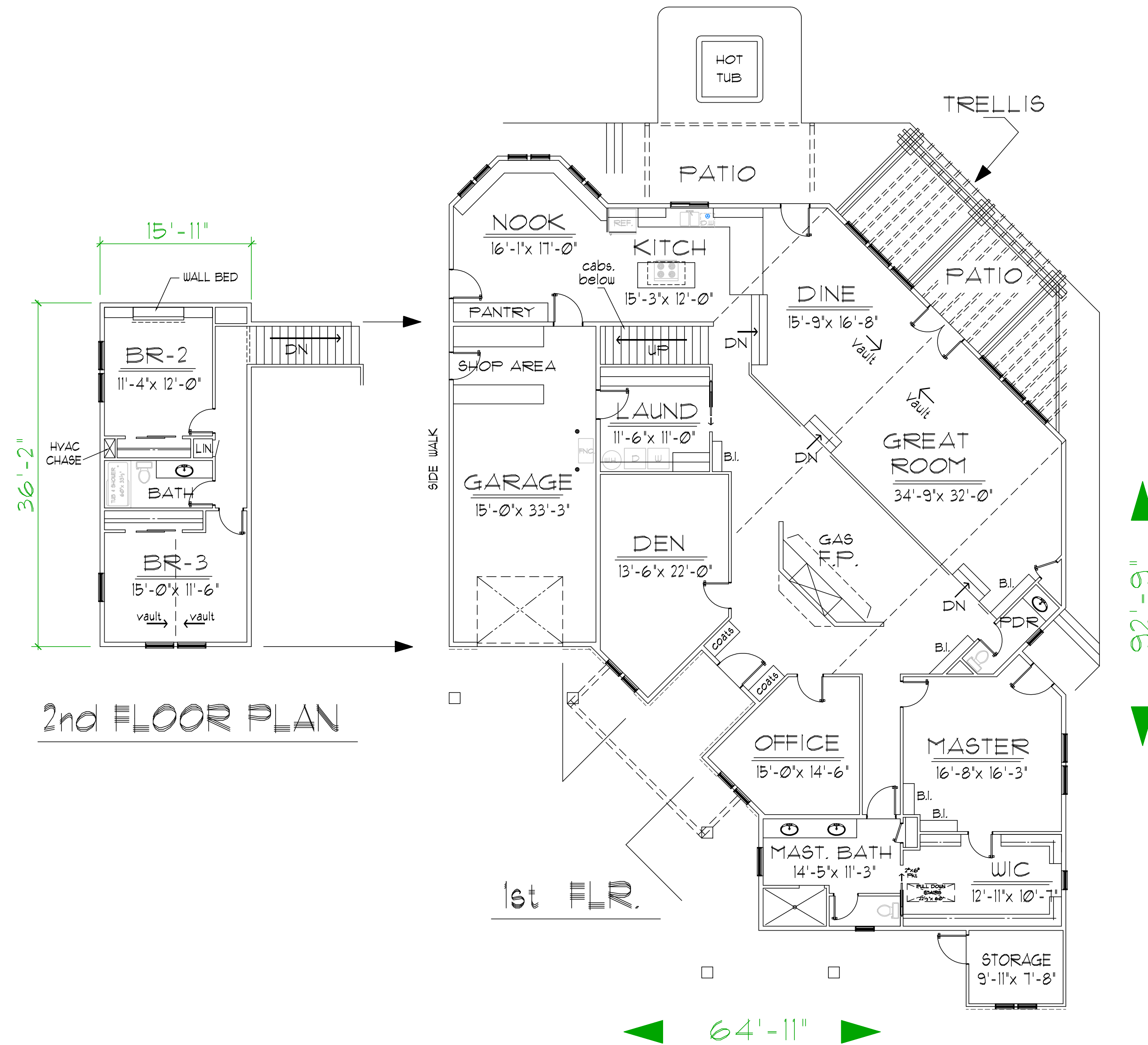

2nd FLOOR PLAN

1st FLR.

PEAK HOME DESIGN
 P.O. BOX 237
 ENTERPRISE, OREGON 97828
 ph: (541) 426-4607
 E-MAIL: peakhd@bmi.net

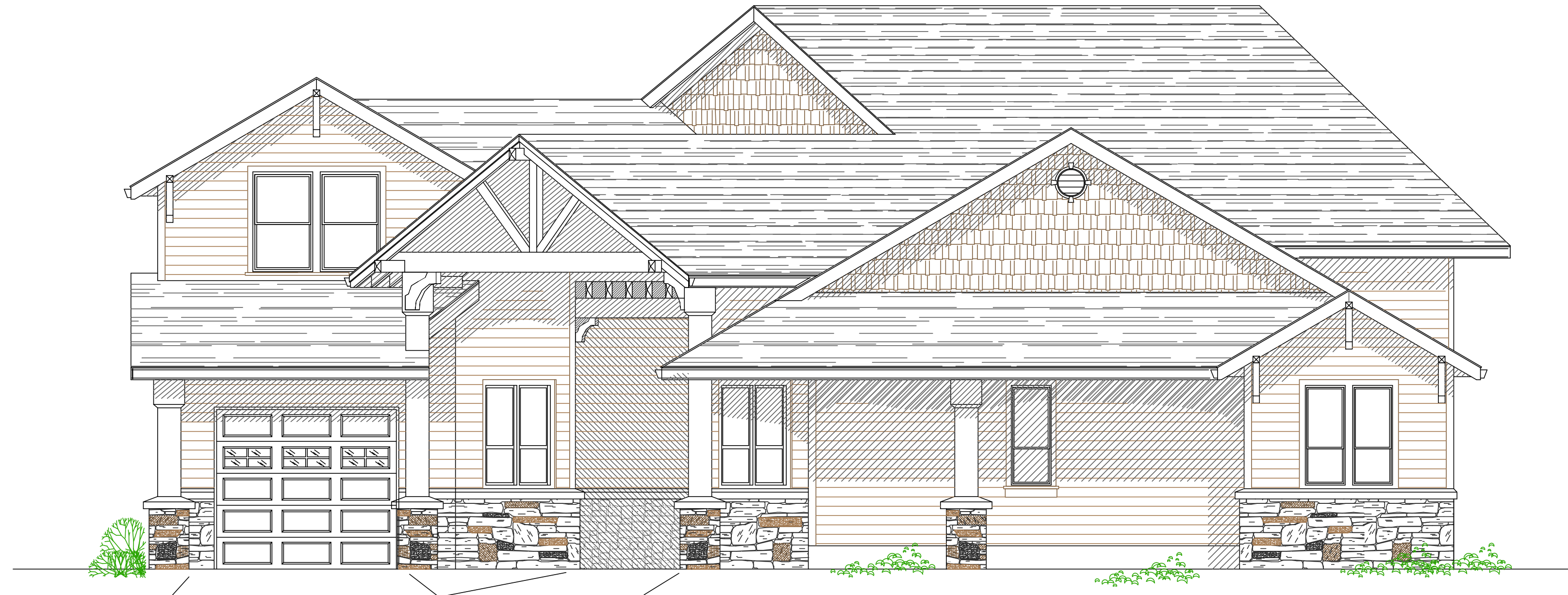

NORTH