

GROUND FLOOR PLAN

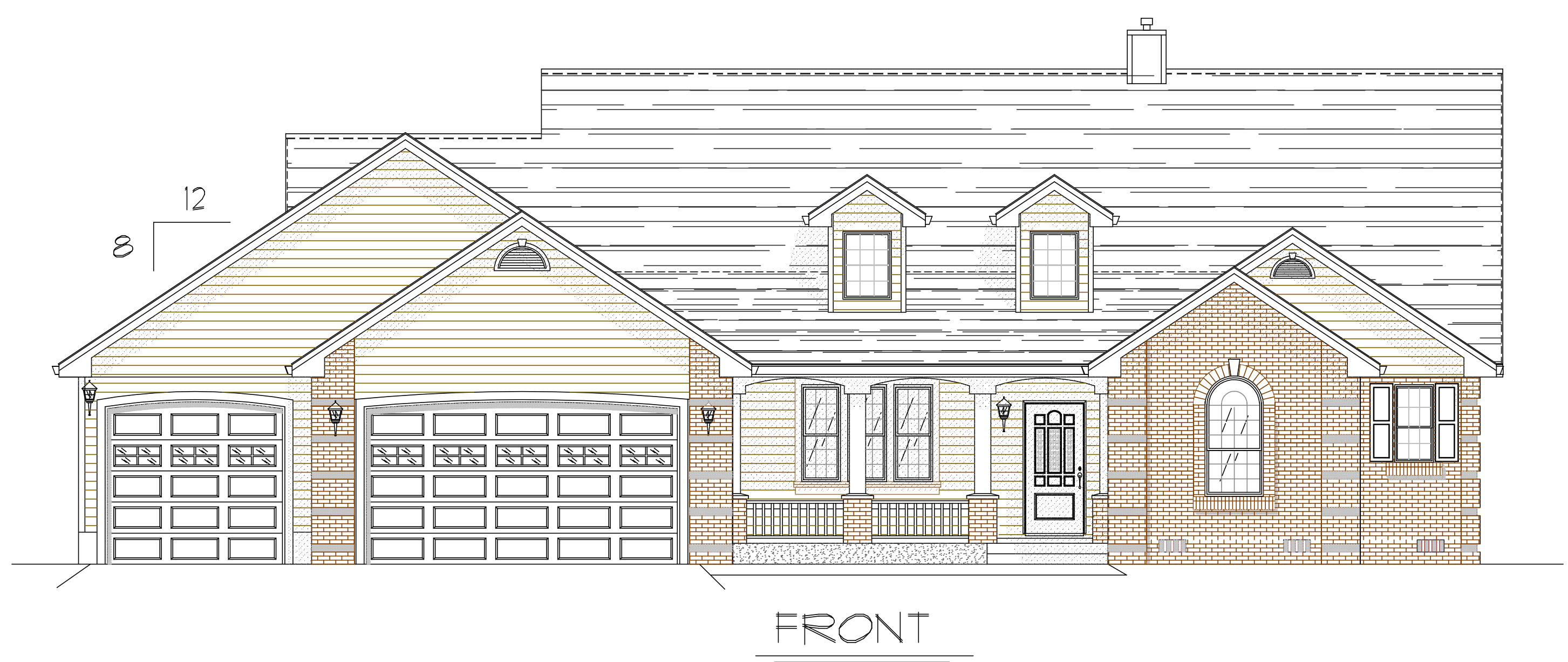

# The Mt. Yoran

PLAN PD-0101

BEDROOMS: 3      BATHS: 3

1st FLOOR LIVING AREA      2243 SQ. FT

GARAGE      809 SQ. FT

EXTERIOR WALL FRAMING      2 x 6

FOUNDATION: crawl space (post & beam)

**PEAK HOME DESIGN**  
 P.O. BOX 237  
 ENTERPRISE, OREGON 97828  
 ph: (541) 426-4607  
 E-MAIL: peakhd@bmi.net