

2nd FLOOR PLAN

8'-0" CEILINGS

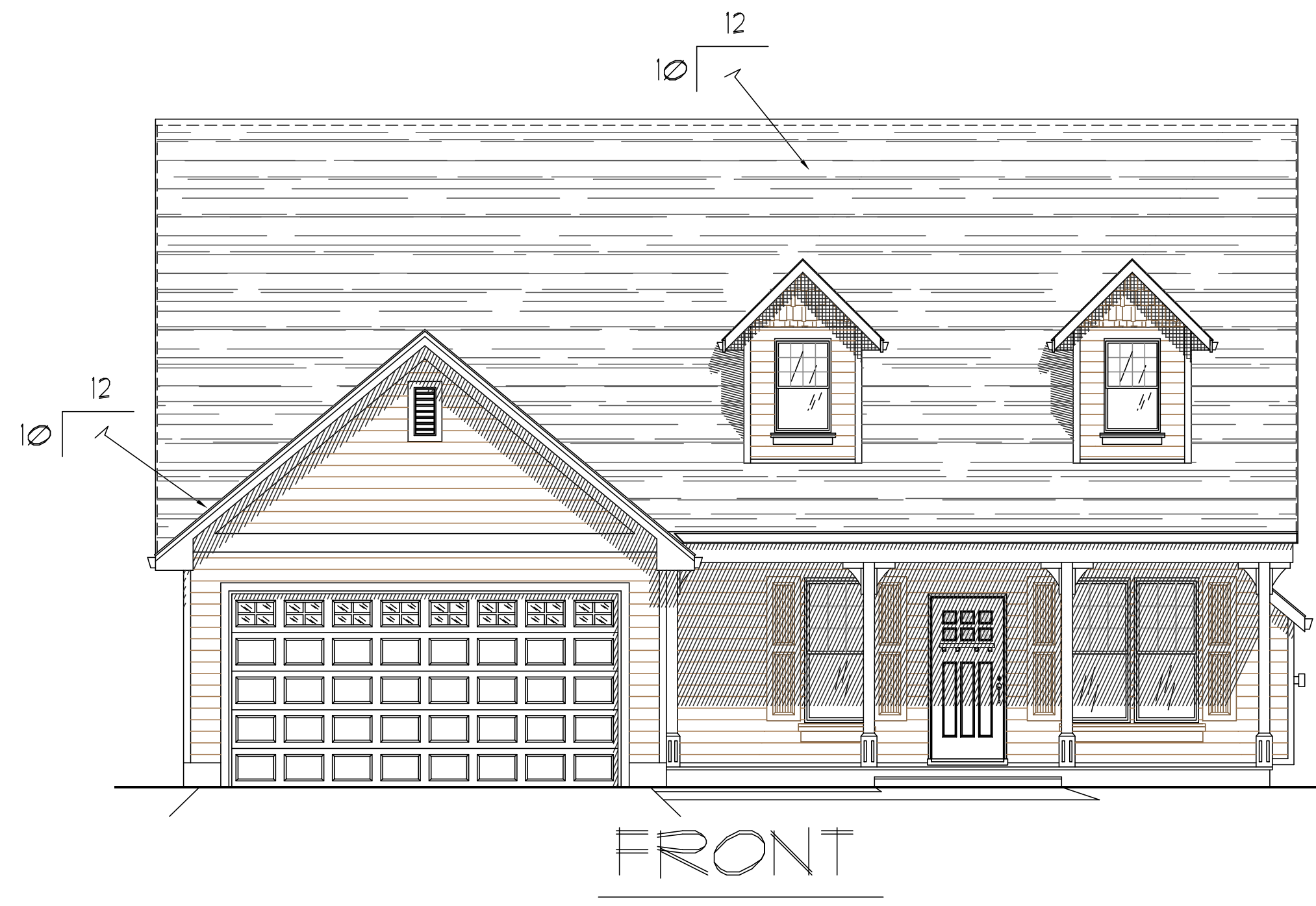

FRONT

The Frazier Mtn.

PLAN PD-0523

BEDROOMS: 2 BATHS: 2 1/2

FIRST FLOOR	1191 SQ. FT
SECOND FLOOR	853 SQ. FT
TOTAL LIVING AREA	2044 SQ. FT

GARAGE 458 SQ. FT

NO ENGINEERING REQUIRED

EXTERIOR WALL FRAMING 2 x 6

FOUNDATION: crawl space (Pst & Bm @ 32"o.c.)

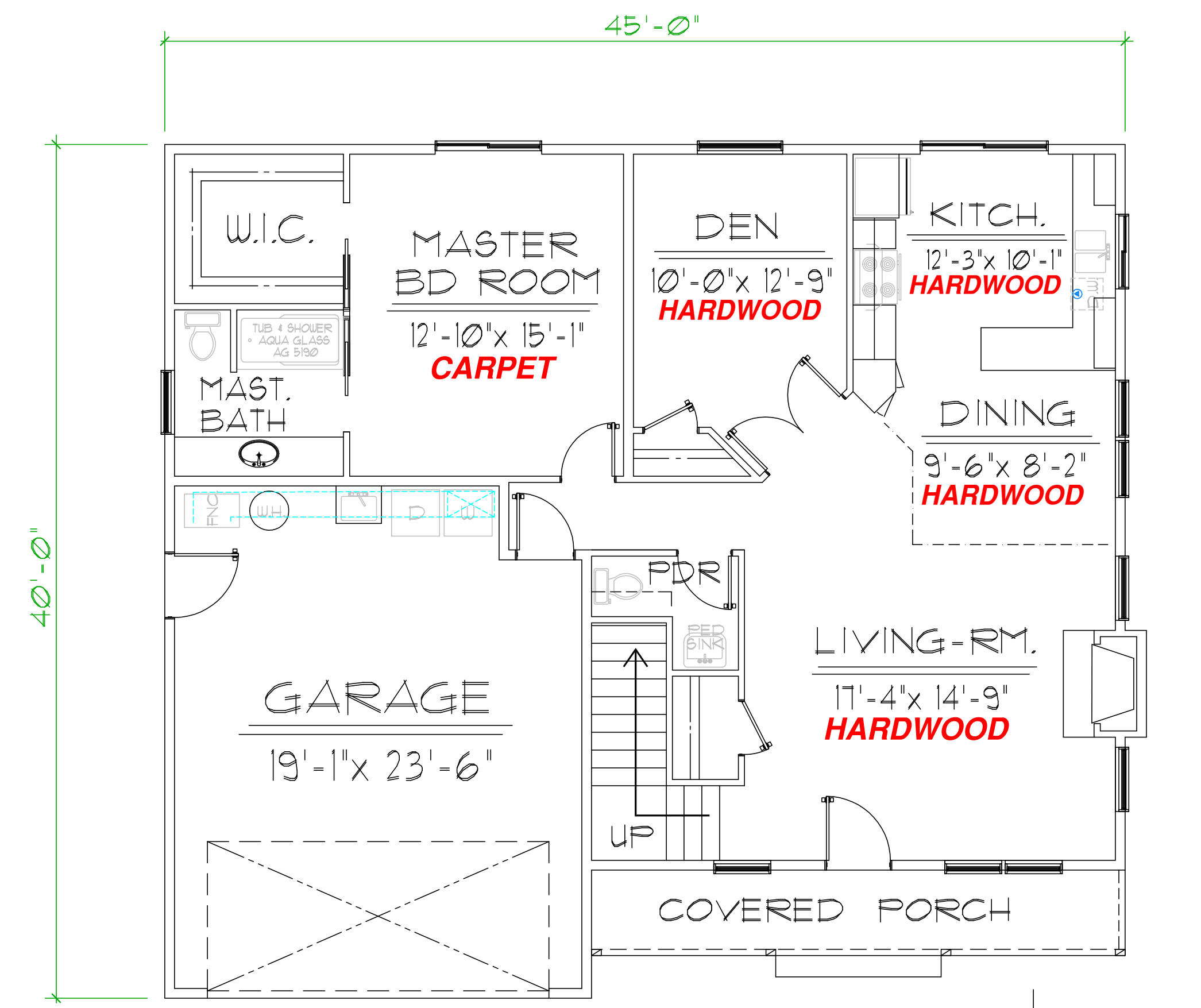

1st FLOOR PLAN

9'-0" CEILINGS



PEAK HOME DESIGN
 P.O. BOX 237
 ENTERPRISE, OREGON 97828
 ph: (541) 426-4607
 E-MAIL: peakhd@bmi.net