

The Opal Mtn.

PLAN PD-0605

BEDROOMS: 3 BATHS: 2

BASEMENT	1200 SQ. FT
MAIN FLOOR	1154 SQ. FT
TOTAL LIVING AREA	2354 SQ. FT

EXTERIOR WALL FRAMING 2 x 6

FOUNDATION: crawl space w/ 1-Joists @ 16"o.c.

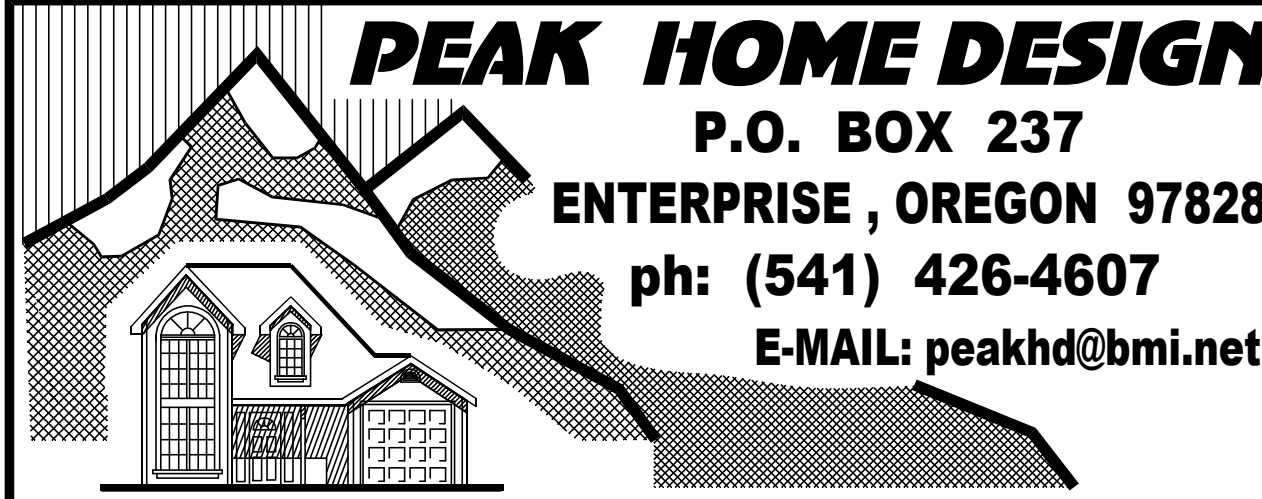

PEAK HOME DESIGN
P.O. BOX 237
ENTERPRISE, OREGON 97828
ph: (541) 426-4607
E-MAIL: peakhd@bmi.net

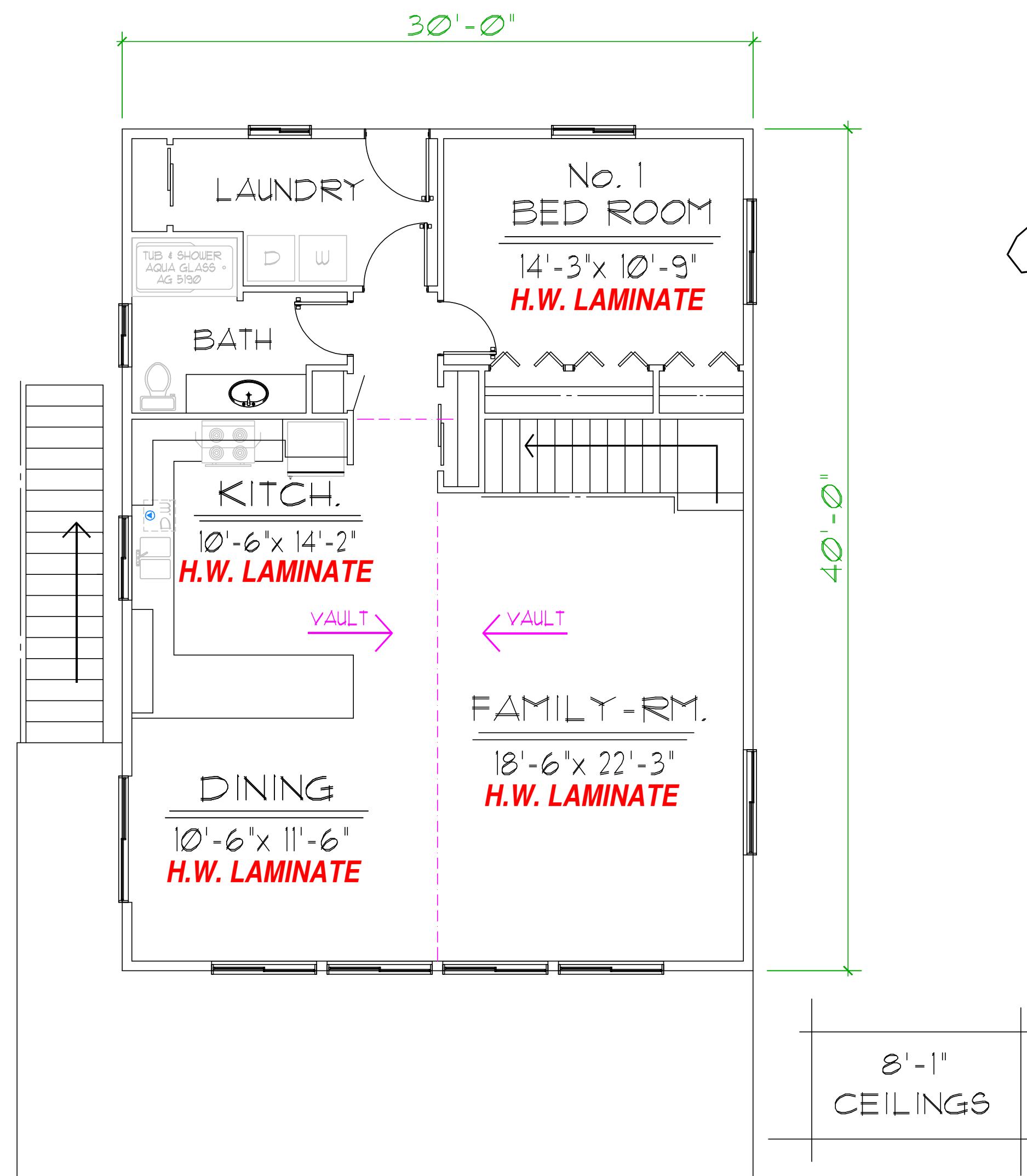

MAIN FLOOR PLAN

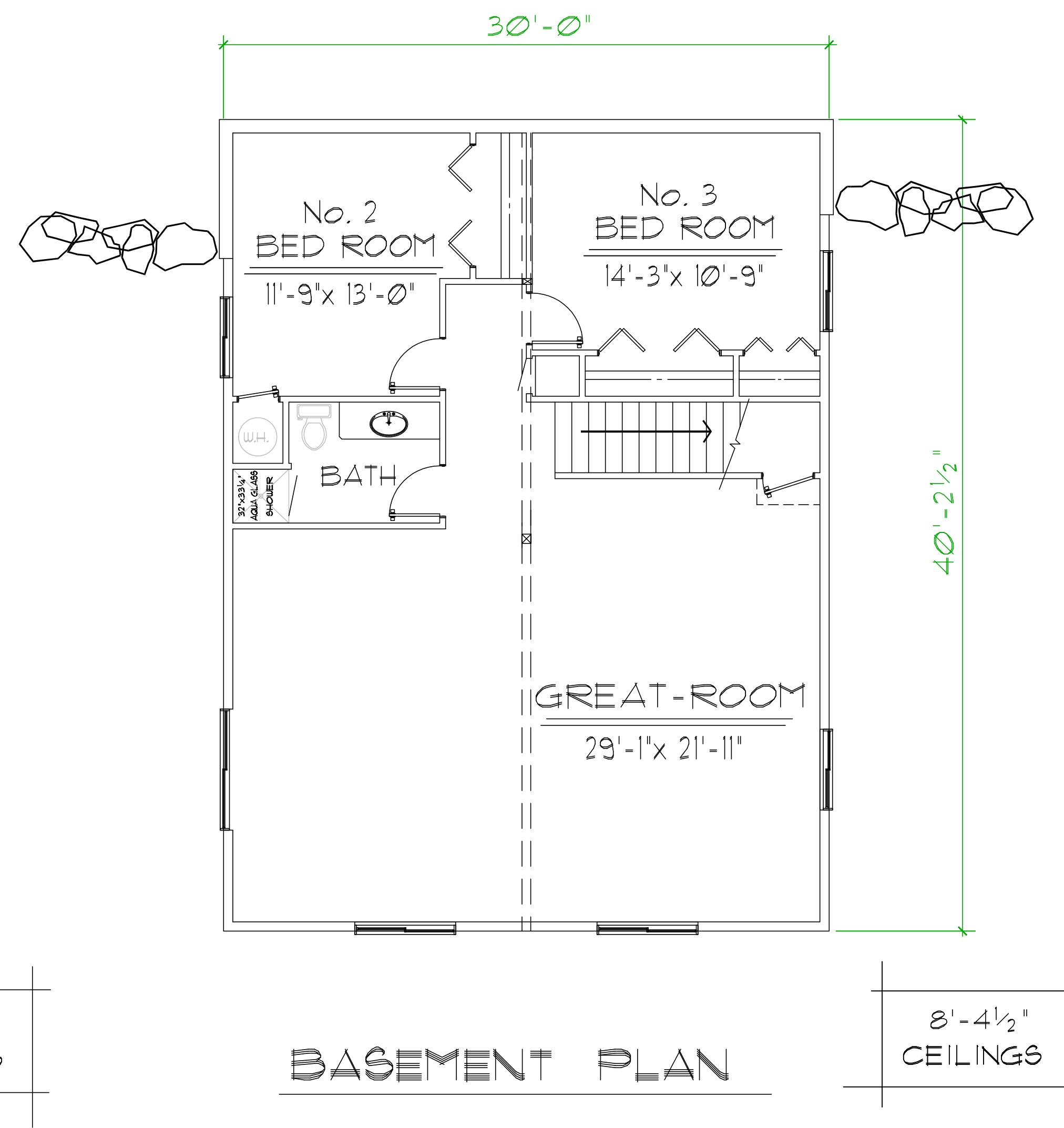

BASEMENT PLAN

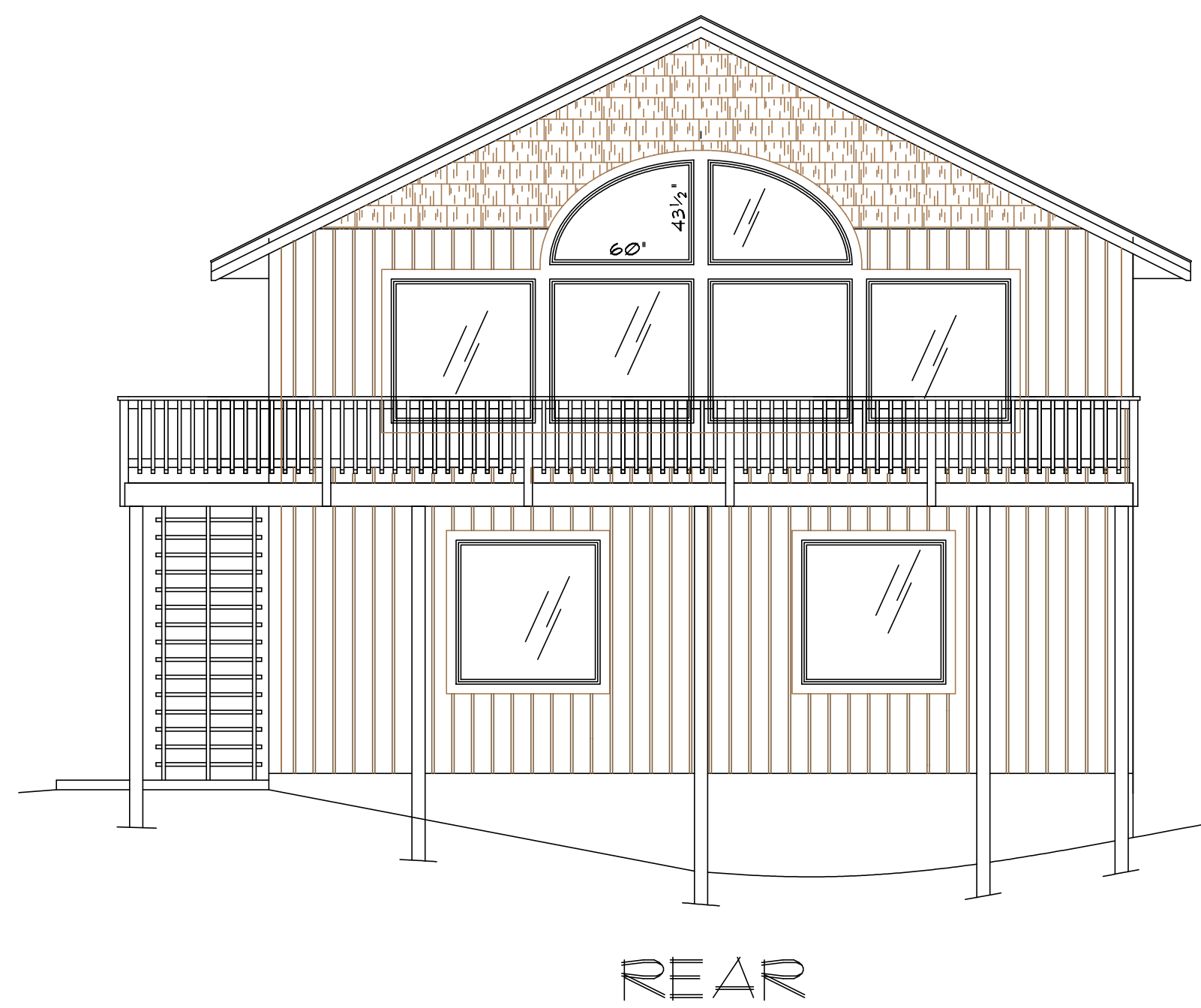

REAR

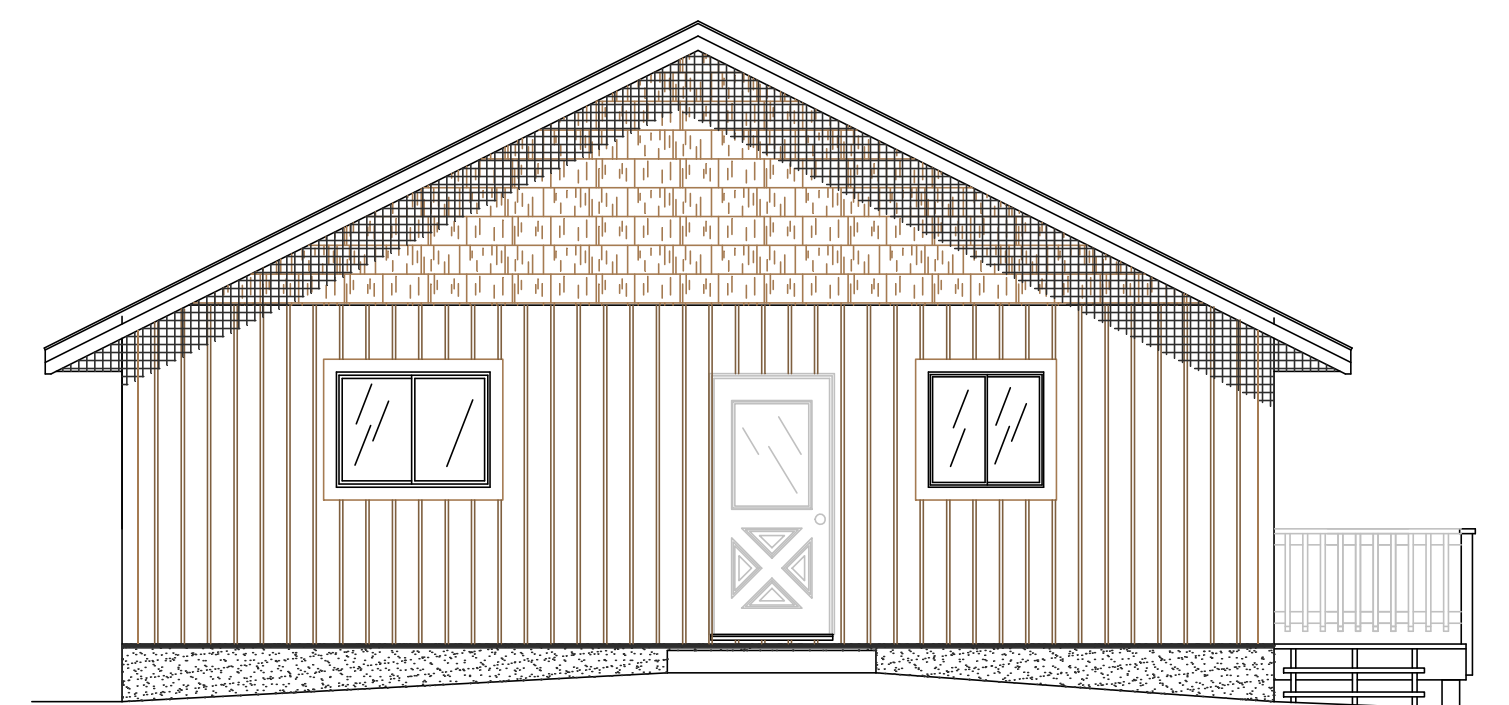

FRONT

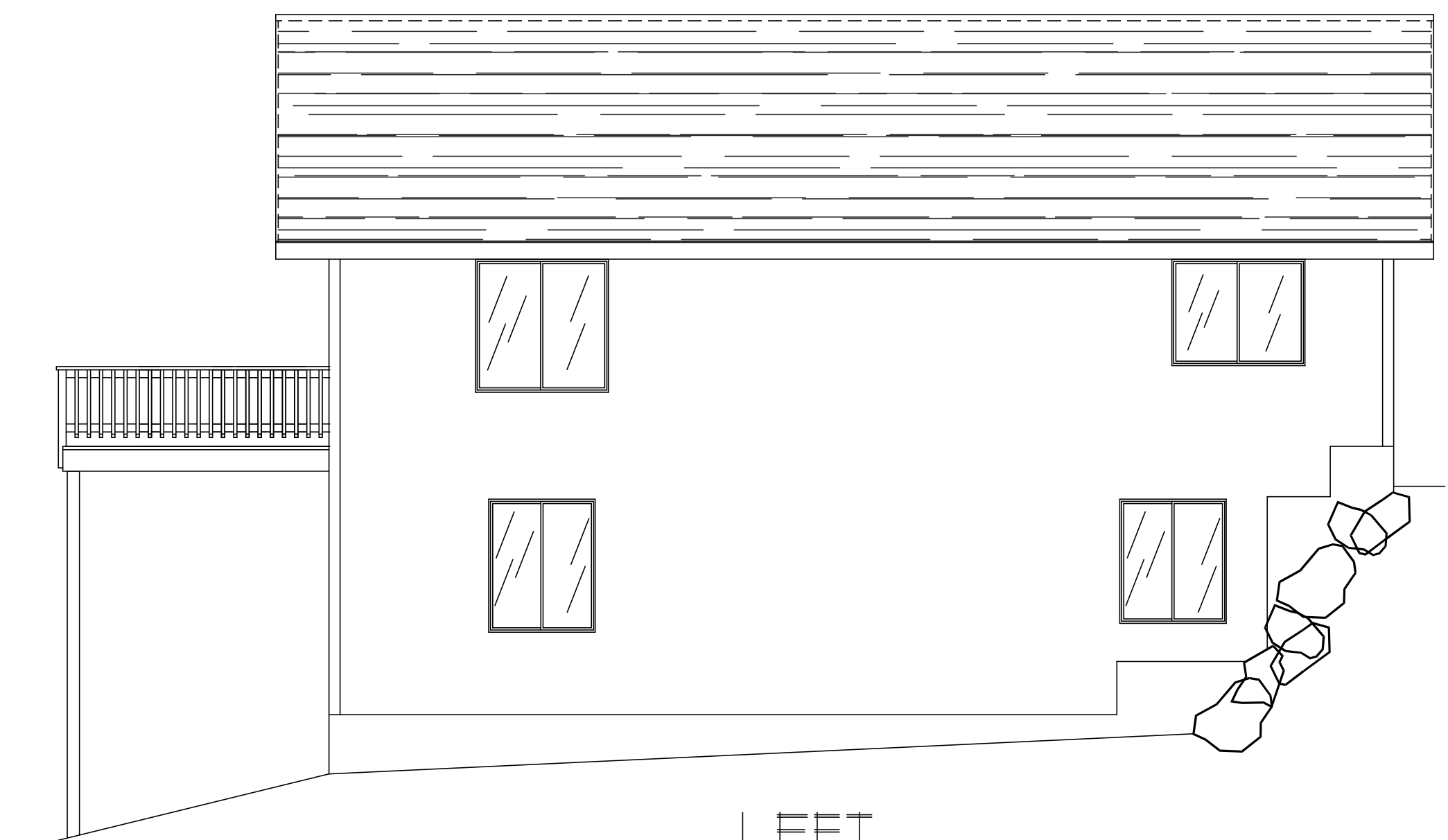

LEFT