

BASEMENT PLAN

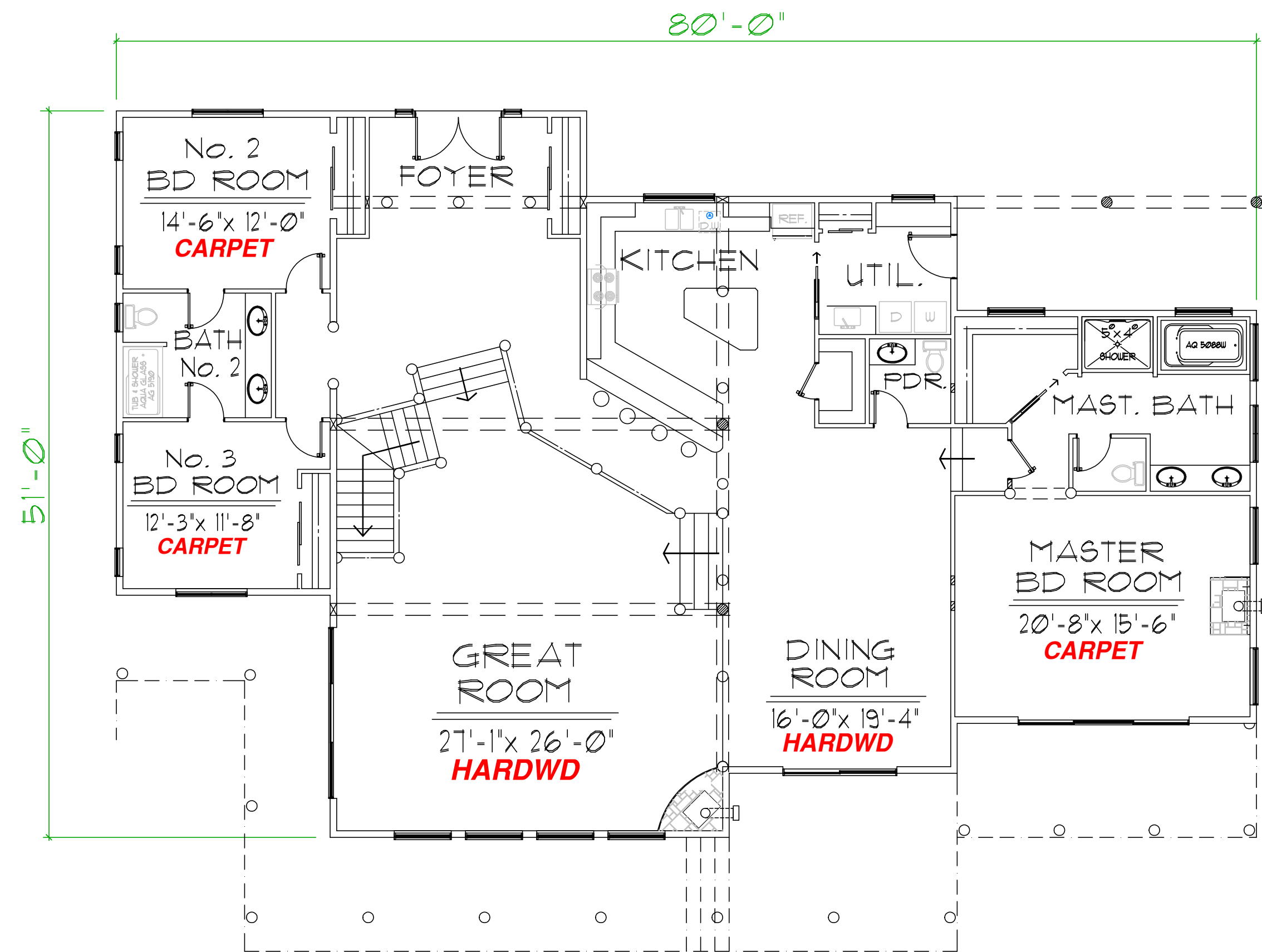

1st FLOOR PLAN

The Elkhorn Mts.

PLAN PD-0604

BEDROOMS: 4 BATHS: 3½

FIRST FLOOR 3114 SQ. FT
 DAYLIGHT BSMT 1491 SQ. FT
 TOTAL LIVING AREA 4605 SQ. FT

GARAGE NONE

EXTERIOR WALL FRAMING 2 x 6

FOUNDATION: crawl space (1-JOIST 16"o.c.)
 BASEMENT: concrete slab floor

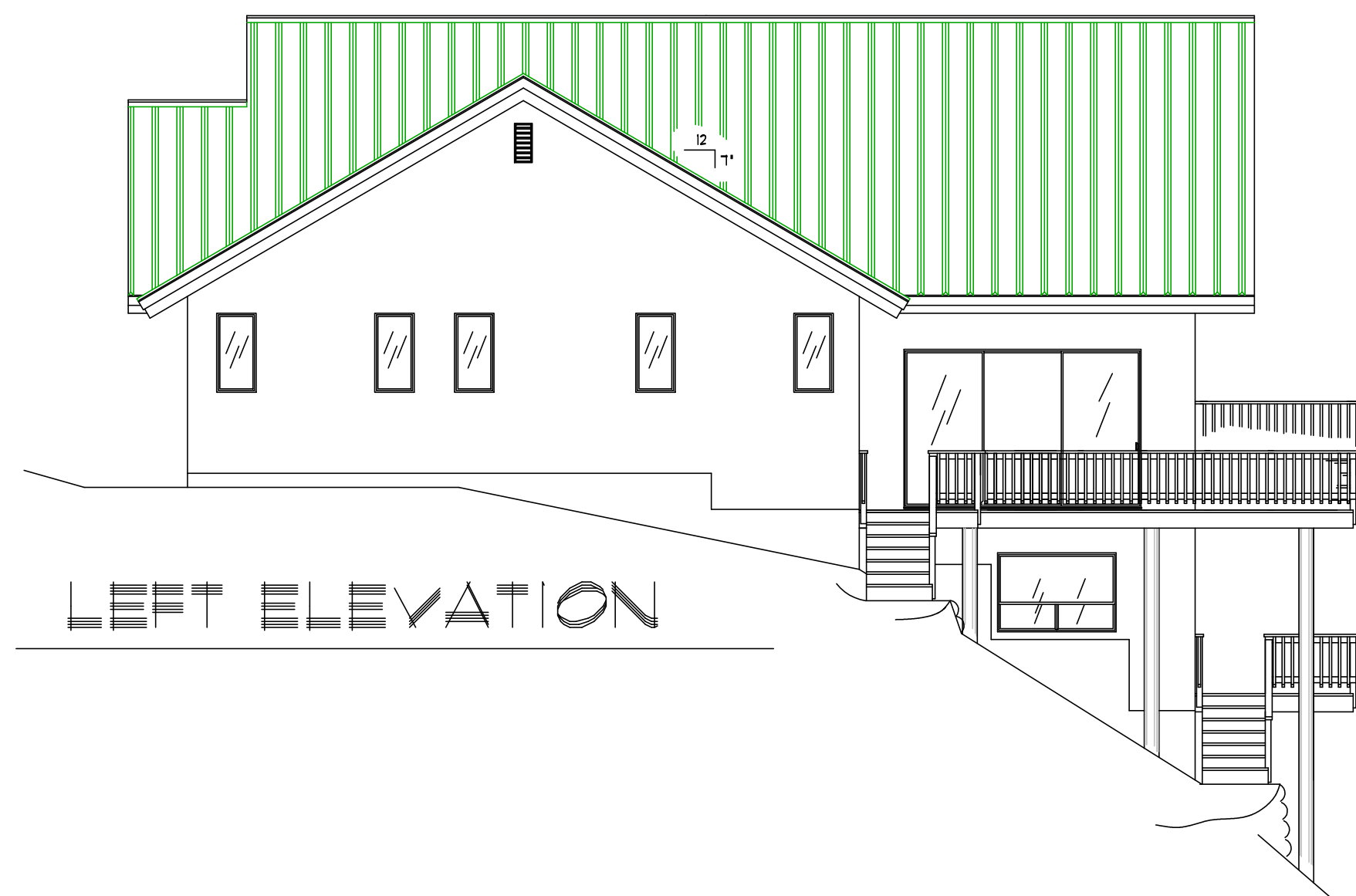

LEFT ELEVATION



REAR ELEVATION

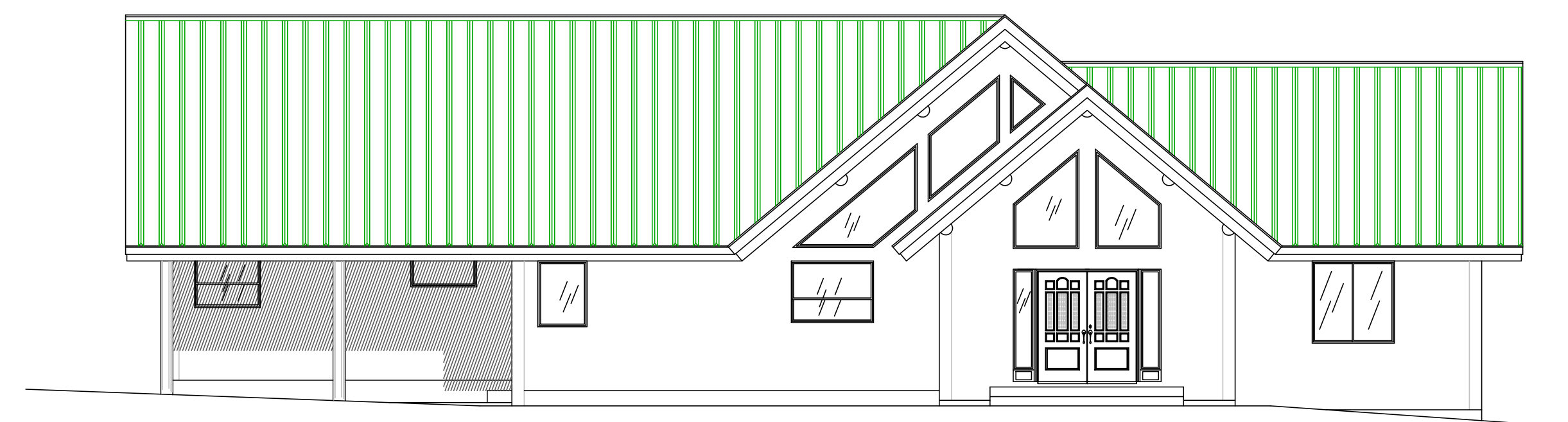

FRONT ELEVATION

PEAK HOME DESIGN
 P.O. BOX 237
 ENTERPRISE, OREGON 97828
 ph: (541) 426-4607
 E-MAIL: peakhd@bmi.net