

The Tollgate

PLAN PD-0516 LOG HOME

BEDROOMS: 1 BATHS: 1

FIRST FLOOR 900 SQ. FT

SECOND FLOOR 556 SQ. FT

TOTAL LIVING AREA 1456 SQ. FT

GARAGE NONE

EXTERIOR WALL FRAMING 2 x 6 UPSTAIRS

FOUNDATION: crawl space (1-JOIST @ 16"o.c.)

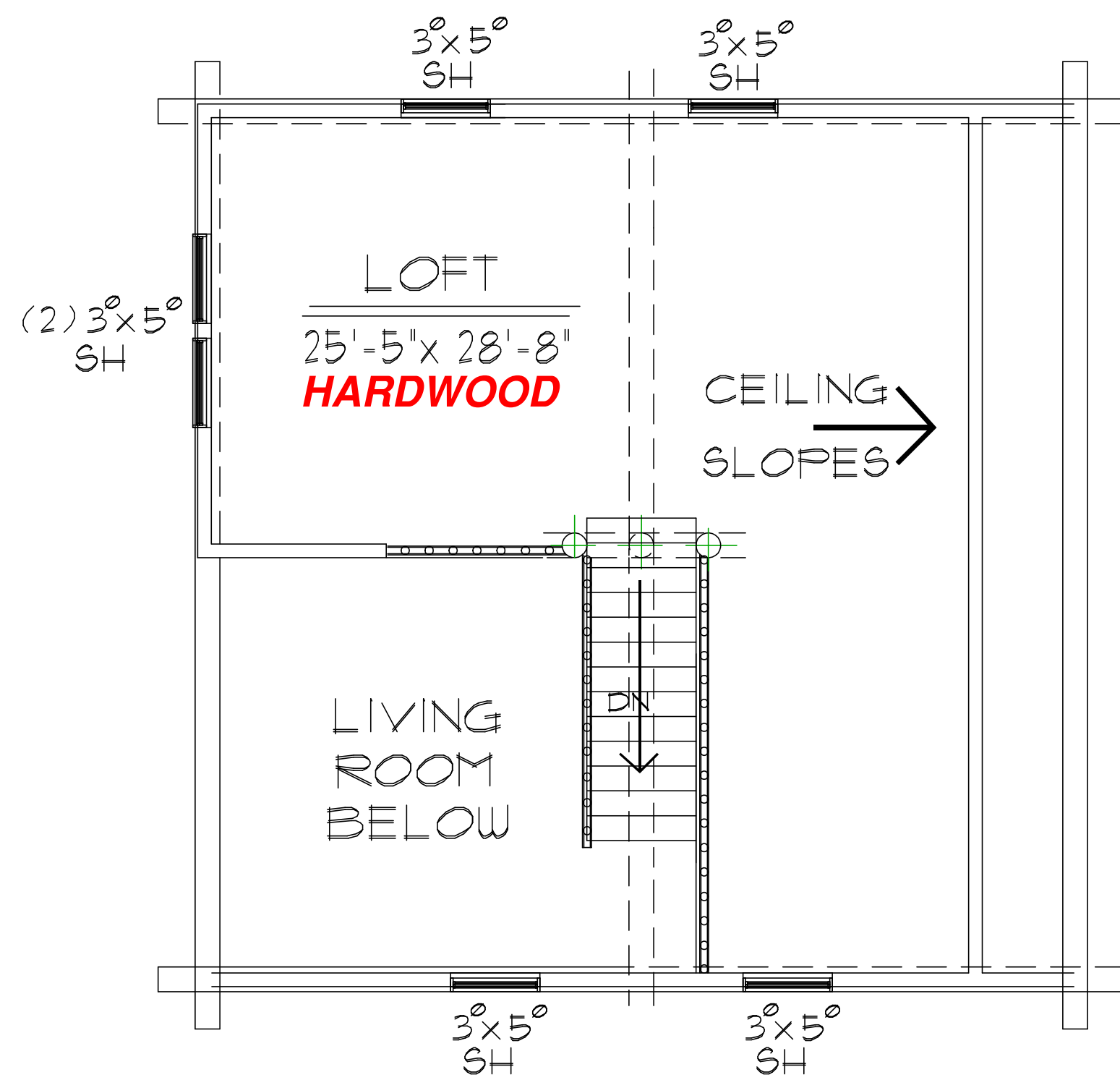

2nd FLOOR PLAN (3/4 LOFT)

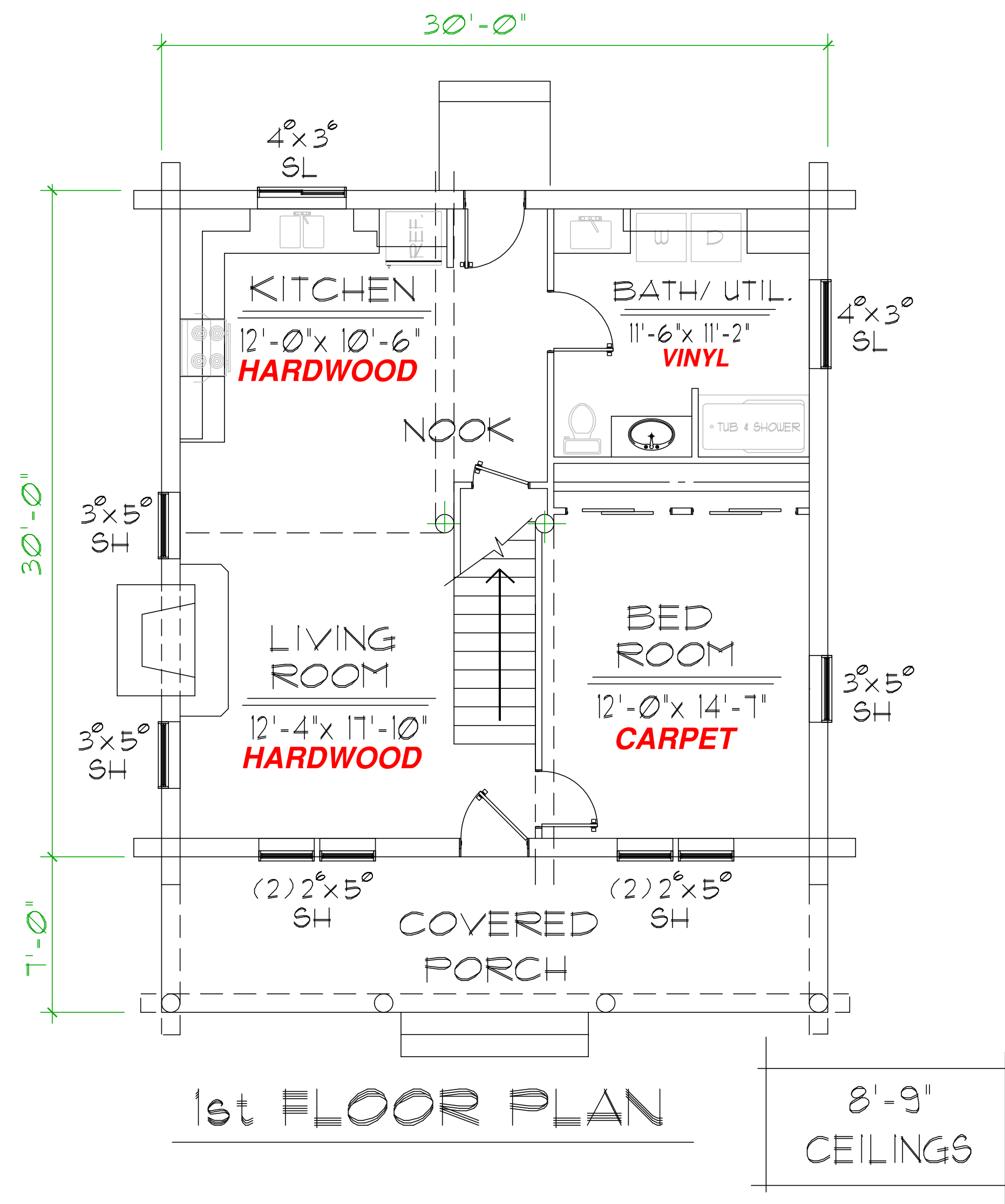

1st FLOOR PLAN

8'-9"
CEILINGS

PEAK HOME DESIGN
P.O. BOX 237
ENTERPRISE, OREGON 97828
ph: (541) 426-4607
E-MAIL: peakhd@bmi.net



LEFT

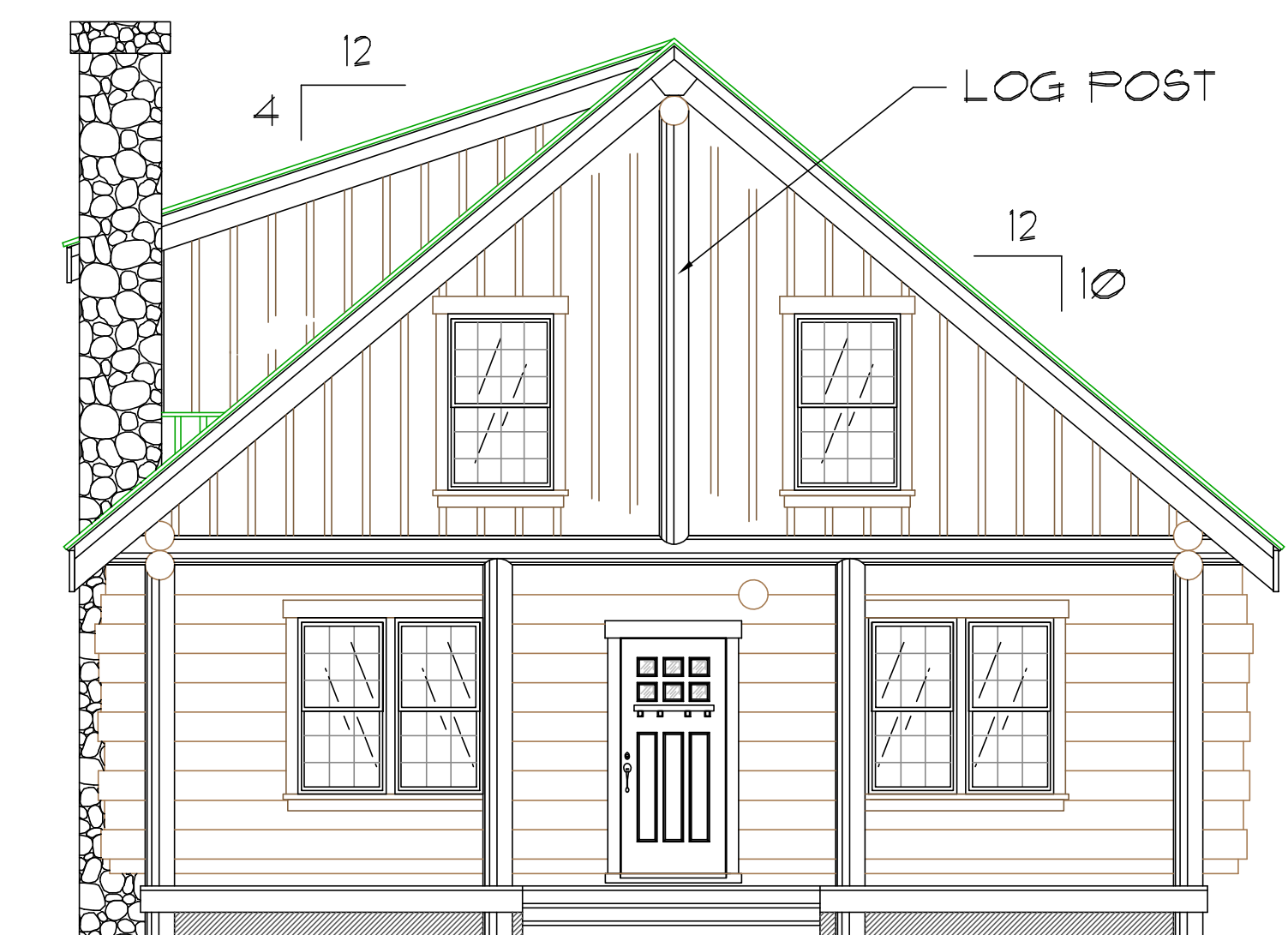

FRONT



REAR