

FLOOR PLAN

9'-0"
CEILINGS

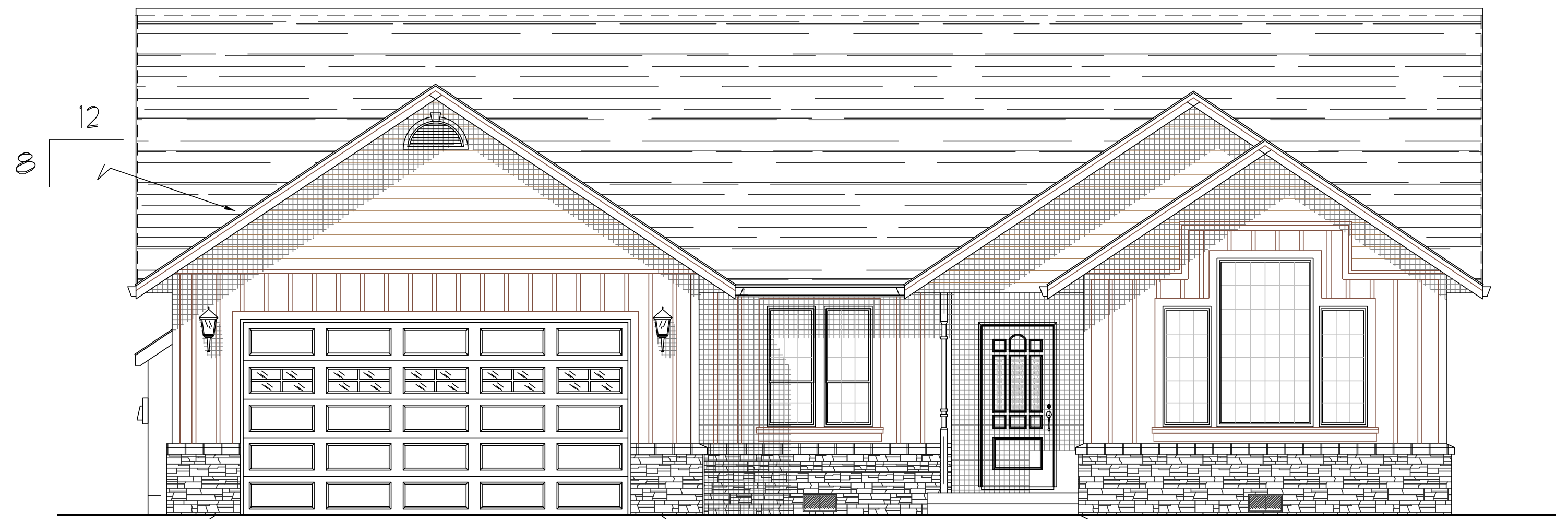

FRONT ELEVATION

The Powell Butte

PLAN MD-0425

BEDROOMS: 3

BATHS: 2

GROUND FLOOR LEVEL 1520 SQ. FT

GARAGE 462 SQ. FT

EXTERIOR WALL FRAMING 2 x 6

FOUNDATION: crawl space (post & beam)

PEAK HOME DESIGN
P.O. BOX 237
ENTERPRISE, OREGON 97828
ph: (541) 426-4607
E-MAIL: peakhd@bmi.net