

FLOOR PLAN

The Needle Point

PLAN MD-0414

BEDROOMS: 3 BATHS: 2

TOTAL LIVING AREA 1703 SQ. FT

GARAGE 517 SQ. FT

EXTERIOR WALL FRAMING 2 x 4

FOUNDATION: crawl space (joist floor)

PEAK HOME DESIGN
P.O. BOX 237
ENTERPRISE, OREGON 97828
ph: (541) 426-4607
E-MAIL: peakhd@bmi.net

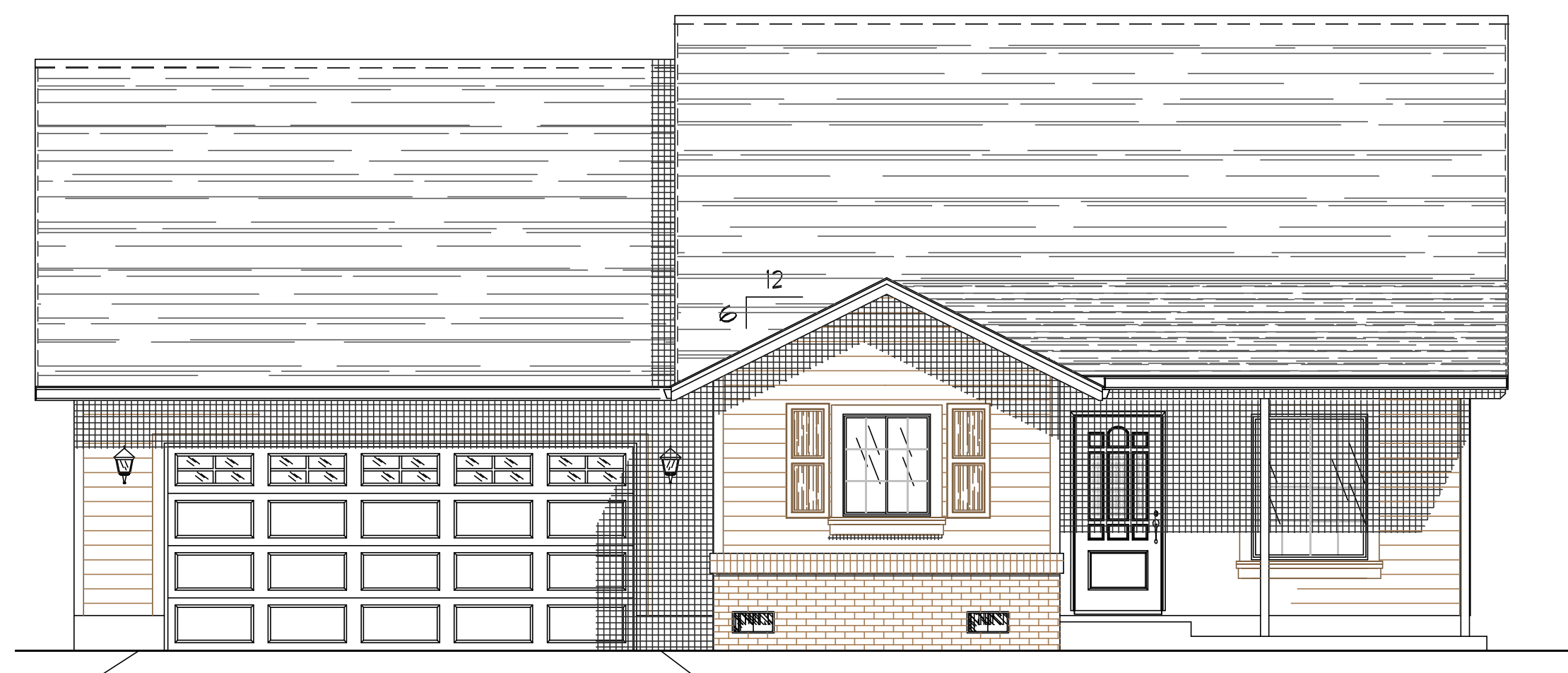

FRONT

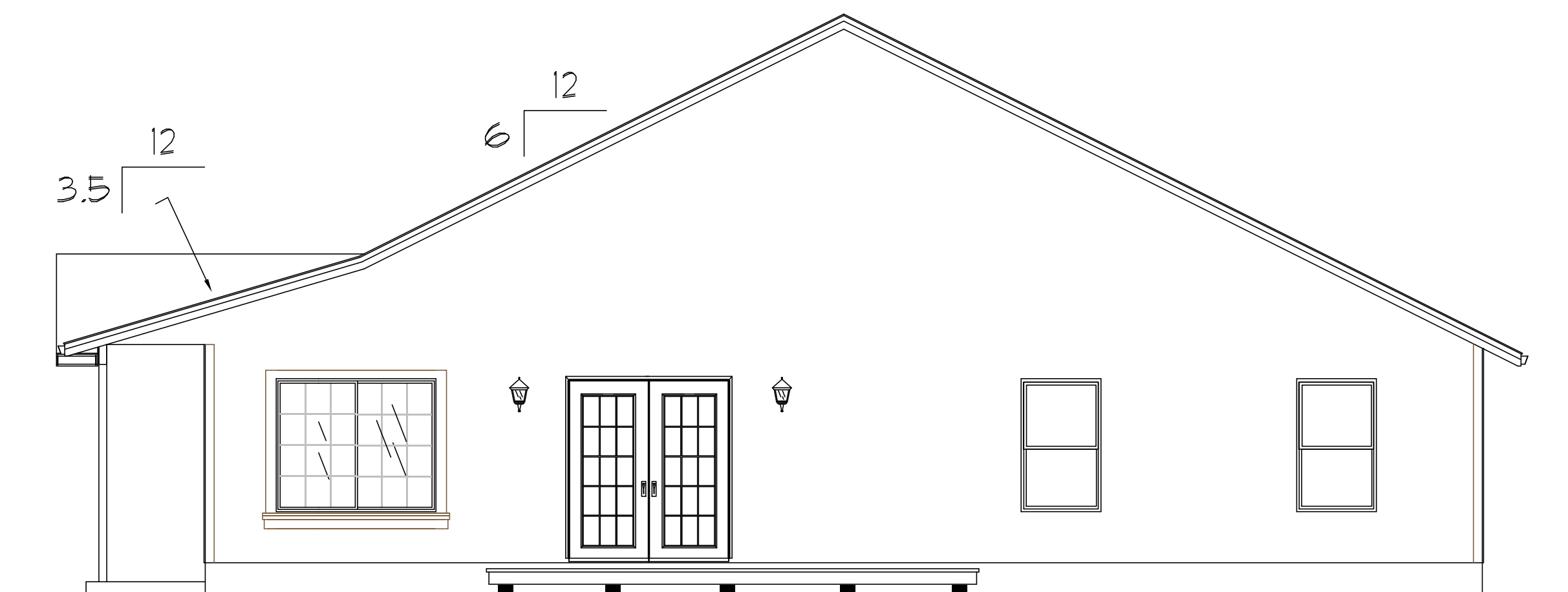

RIGHT