

The Greylock Mtn.

PLAN MD-0216

BEDROOMS: 3 BATHS: 3 1/2

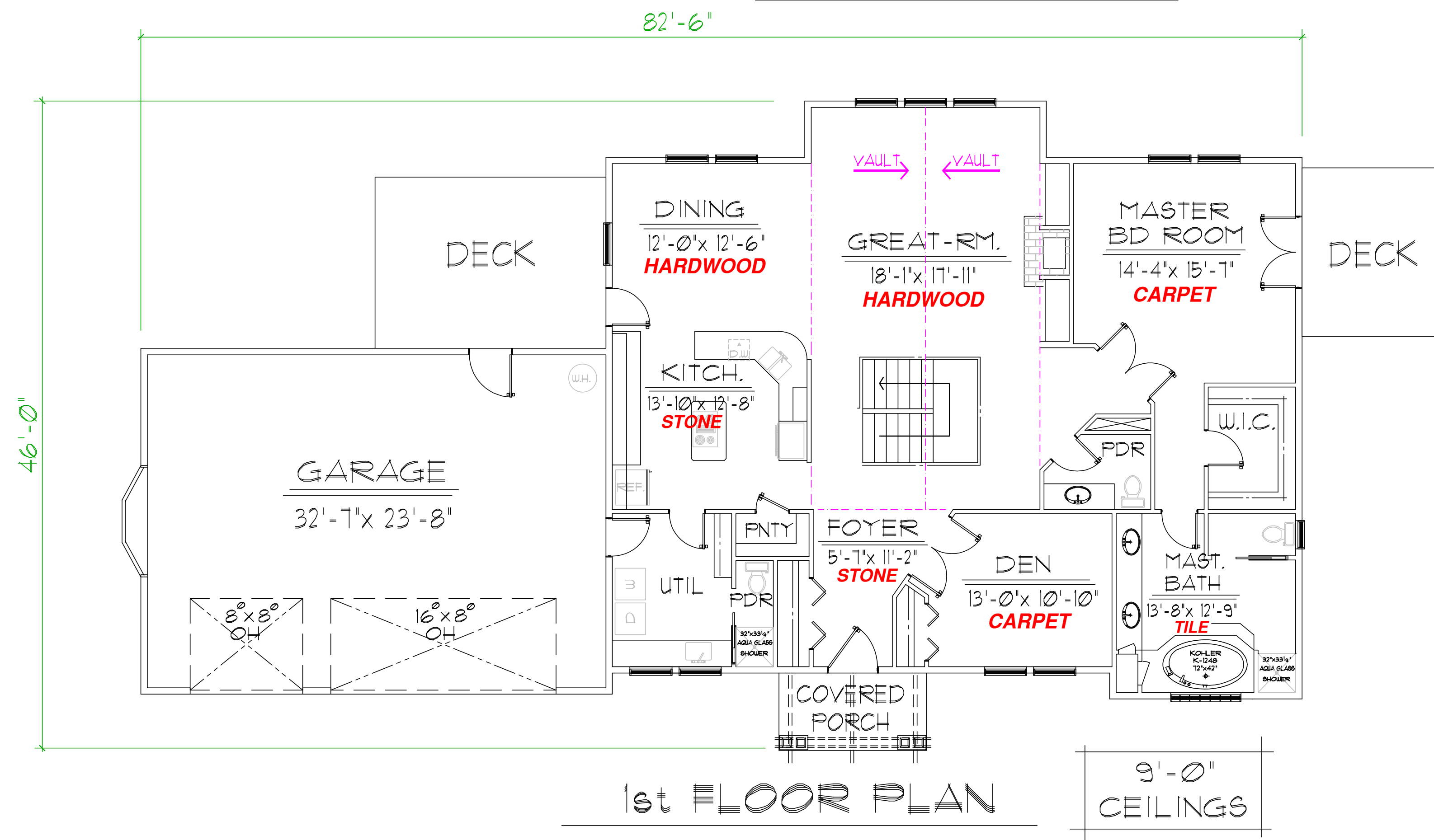

1st FLOOR	1907	SQ. FT
BASEMENT	871	SQ. FT
TOTAL LIVING AREA	2783	SQ. FT
GARAGE	820	SQ. FT

EXTERIOR WALL FRAMING 2 x 6

FOUNDATION: crawl space (post & beam)

PEAK HOME DESIGN

P.O. BOX 237
 ENTERPRISE, OREGON 97828
 ph: (541) 426-4607
 E-MAIL: peakhd@bmi.net

