

9'-0"
CEILINGS

MAIN ROOF
10/12 PITCH SIDE TO SIDE
6/12 PITCH, FR TO BACK

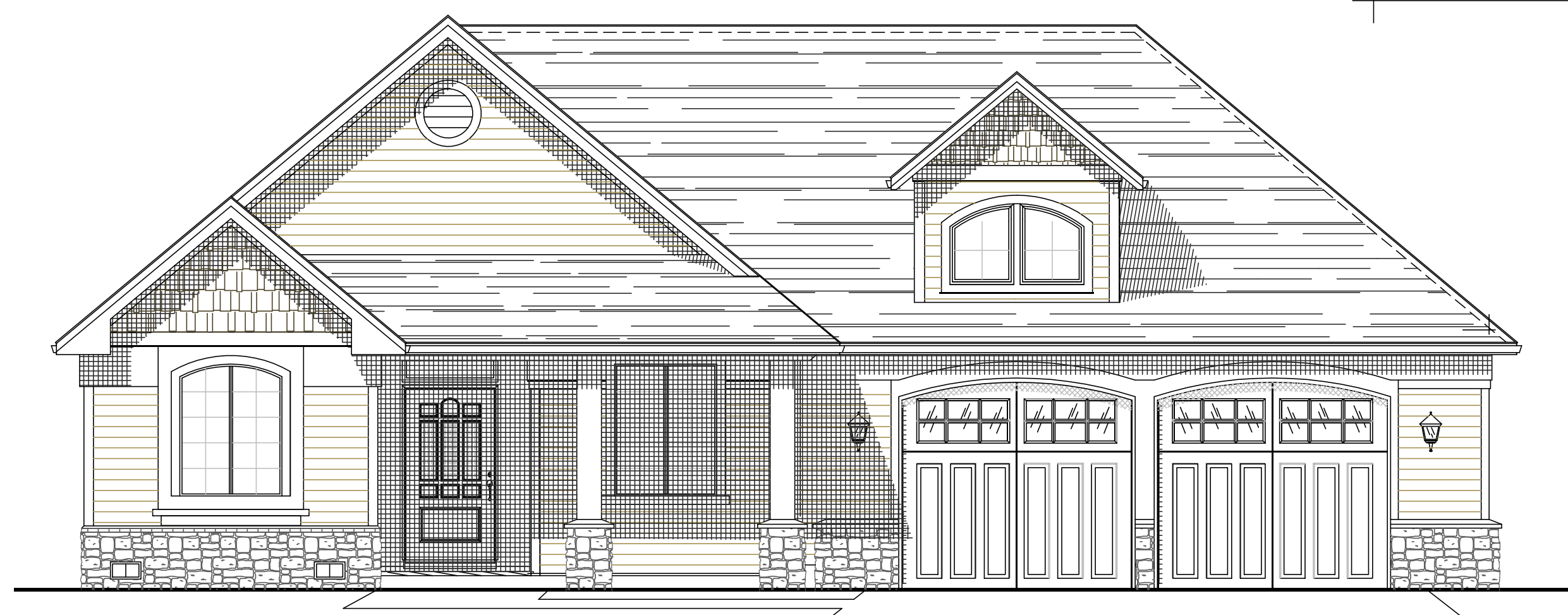

The Bonneville

PLAN MD-0125

BEDROOMS: 3 BATHS: 2

1st FLOOR 1904 SQ. FT

GARAGE 644 SQ. FT

EXTERIOR WALL FRAMING 2 x 6

FOUNDATION: crawl space (post & beam)

PEAK HOME DESIGN
 P.O. BOX 237
 ENTERPRISE, OREGON 97828
 ph: (541) 426-4607
 E-MAIL: peakhd@bmi.net