

1st FLOOR PLAN

The Mt. Carmine

PLAN MD-0124

BEDROOMS: 3 BATHS: 2

1st FLOOR 1780 SQ. FT
 BONUS 209 SQ. FT

GARAGE 572 SQ. FT

EXTERIOR WALL FRAMING 2 x 6

FOUNDATION: crawl space (post & beam)

PEAK HOME DESIGN
 P.O. BOX 237
 ENTERPRISE, OREGON 97828
 ph: (541) 426-4607
 E-MAIL: peakhd@bmi.net



LEFT SIDE

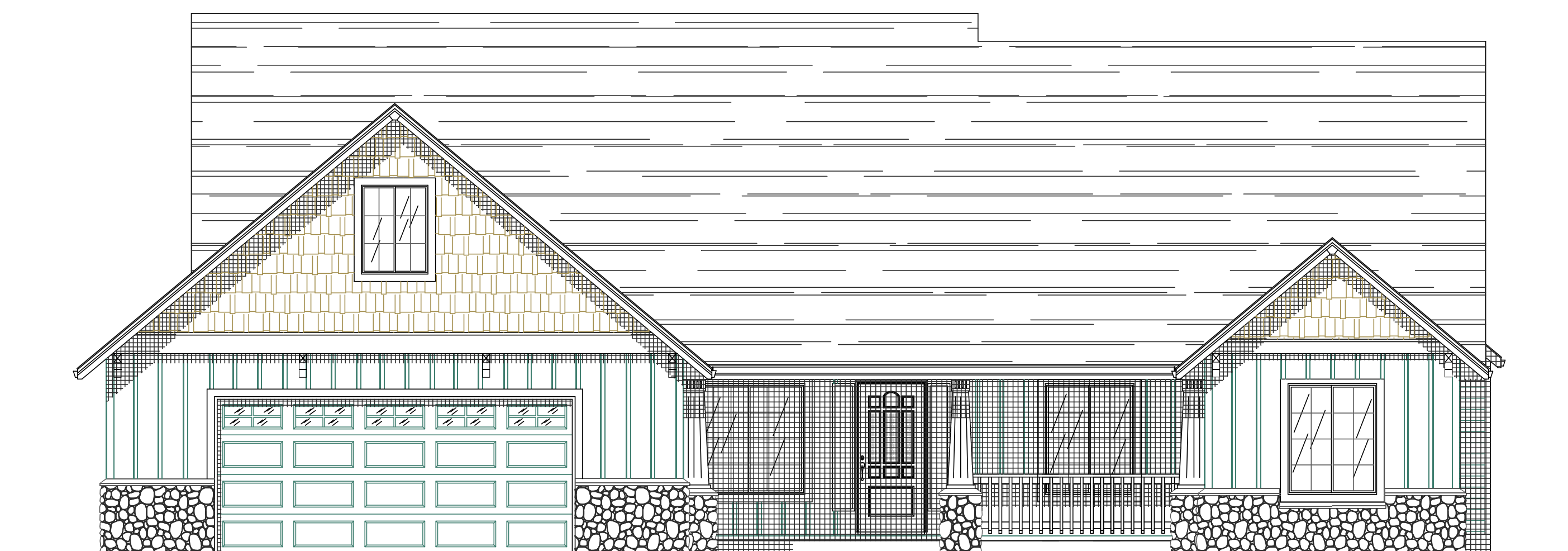

FRONT